

ARCHITECTURAL DESIGNS AND DRAWINGS

PROJECT

PROPOSED CONSTRUCTION OF SECONDARY SCHOOL
UNDER SETS II PROJECT.



DRAWING INDEX

	SHEET N ^o	CONTENTS
01.	01/27	Cover Page
02.	02/27	Drawing Index
03.	03/27	Proposed Master Plan
04.	04/27	Floor plan
05.	05/27	Elevations 1&2
06.	06/27	Elevations 3&4
07.	07/27	Sectional view
08.	08/27	Roof Plan
09.	09/27	Structural truss
10.	10/27	Truss detail
11.	10/27	Foundation Layout
12.	12/27	Ring beam layout
13.	13/27	Electrical Layout
14.	14/27	Septic Tank

	SHEET N ^o	CONTENTS
15.	15/27	Boundary Wall
16.	16/27	3D-01
17.	17/27	3D-02
18.	18/27	3D-03
19.	19/27	3D-04
20.	20/27	3D-05
21.	21/27	3D-06
22.	22/27	3D-07
23.	23/27	3D-08
24.	24/27	3D-09
25.	25/27	3D-10
26.	26/27	3D-11
27.	27/27	3D-12

PROPOSED CONSTRUCTION OF SECONDARY SCHOOL UNDER SETS II PROJECT.

DATE: JUNE 2023.

Notes

1. All dimensions are to be checked on site. Any discrepancy in dimensions is to be reported to the architect before any work commences. The Architect's drawings and specifications over rule any other. The Structural Engineers detail drawings.
2. All construction work to comply with the international standards codes protection.
3. The PV denotes permanent ventilation and must be provided above all doors and windows where indicated.
4. All walls less than 200mm thick are to be reinforced with hoop iron sheet every alternate course.
5. All reinforced concrete works to be done according to structural detail drawings.

No:	Date:	Description:
REVISION		

Implemented by:



Client:



THE FEDERAL REPUBLIC OF SOMALIA

PROPOSED CONSTRUCTION OF SECONDARY SCHOOL UNDER SETS II PROJECT.

Drawing Title:

Drawing Index

SCALE: **AS SHOWN**

DATE: **JUNE 2023.**

DRAWN BY: **Abdirazak Dahir.**

REVIEWED BY:

Sheet No

02/27 A3

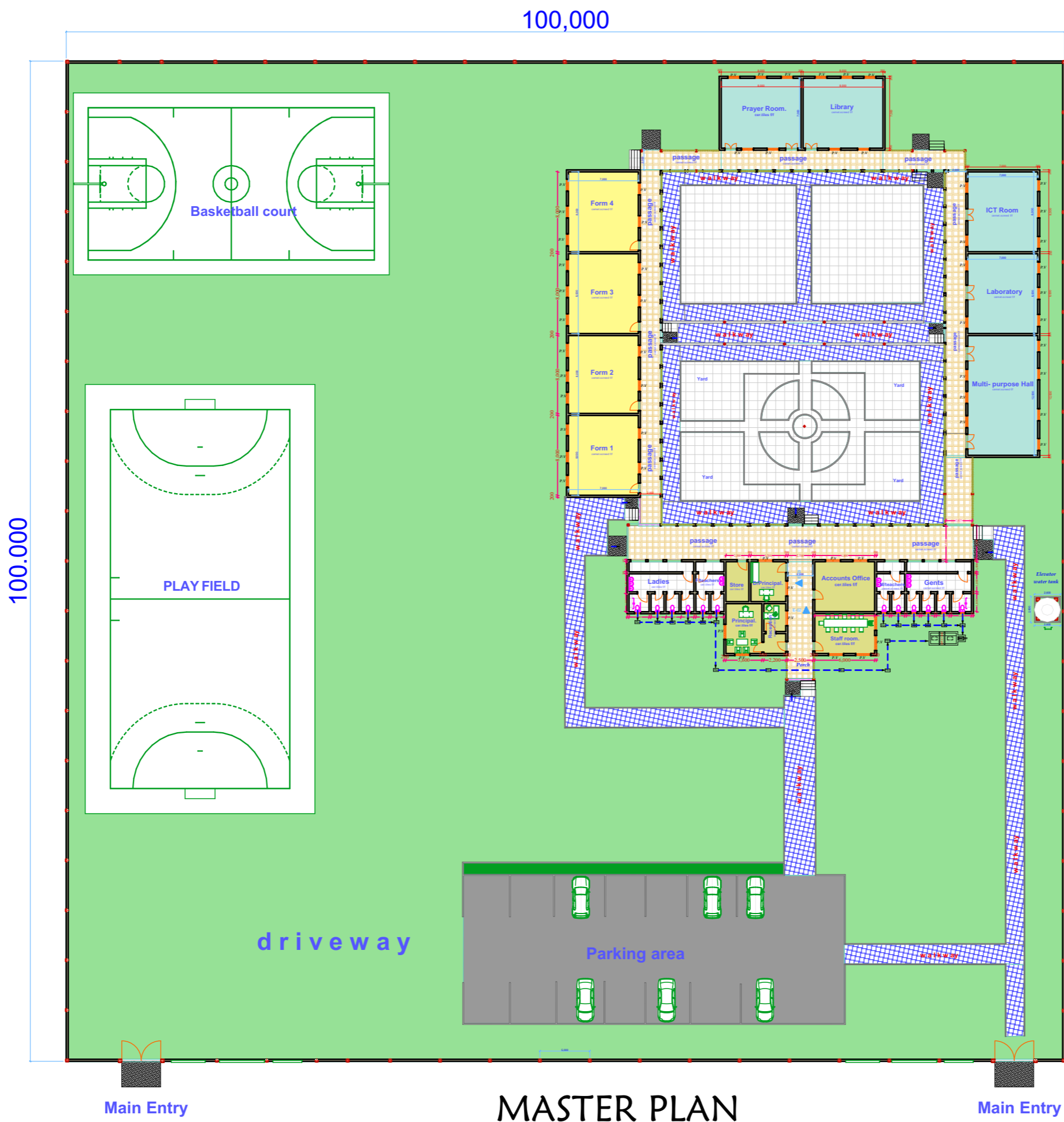

Notes

1. All dimensions are to be checked on site. Any discrepancy in dimensions is to be reported to the architect before any work commences. The Architect's drawings and specifications over rule any other. The Structural Engineers detail drawings.
2. All construction work to comply with the international standards codes protection.
3. The PV denotes permanent ventilation and must be provided above all doors and windows where indicated.
4. All walls less than 200mm thick are to be reinforced with hoop iron sheet every alternate course.
5. All reinforced concrete works to be done according to structural detail drawings

No:	Date:	Description:
REVISION		

Implemented by:



CISP
COMITATO INTERNAZIONALE
PER LO SVILUPPO DEI POPOLI

Client:



THE FEDERAL REPUBLIC OF SOMALIA

PROPOSED CONSTRUCTION OF
SECONDARY SCHOOL UNDER SETS II
PROJECT.

Drawing Title:
MASTER PLAN

SCALE: **AS SHOWN**
DATE: **JUNE 2023.**
DRAWN BY: **Abdirazak Dahir.**
REVIEWED BY:

Sheet No
03/27 A3

MASTER PLAN

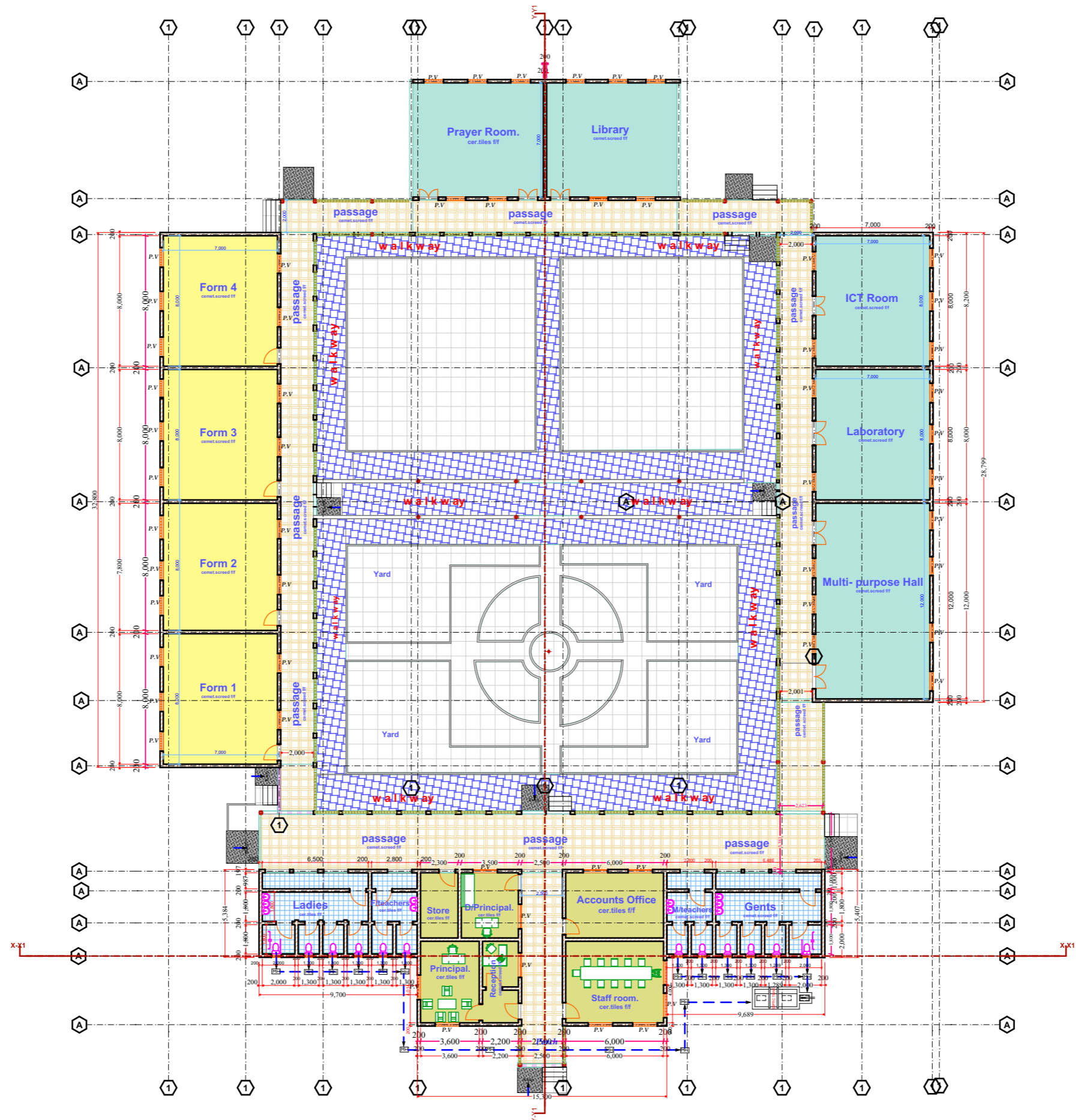

Floor Plan

Notes

1. All dimensions are to be checked on site. Any discrepancy in dimensions is to be reported to the architect before any work commences. The Architect's drawings and specifications over rule any other. The Structural Engineers detail drawings.
2. All construction work to comply with the international standards codes protection.
3. The P.V denotes permanent ventilation and must be provided above all doors and windows where indicated.
4. All walls less than 200mm thick are to be reinforced with hoop iron sheet every alternate course.
5. All reinforced concrete works to be done according to structural detail drawings

No:	Date:	Description:
REVISION		

Implemented by:



CISP
COMITATO INTERNAZIONALE
PER LO SVILUPPO DEI POPOLI

Client:



THE FEDERAL REPUBLIC OF SOMALIA

PROPOSED CONSTRUCTION OF
SECONDARY SCHOOL UNDER SETS II
PROJECT.

Drawing Title:
FLOOR PLAN

SCALE: **AS SHOWN**
DATE: **JUNE 2023.**
DRAWN BY: **Abdirazak Dahir.**
REVIEWED BY:

Sheet No
04/27 A3

Notes

1. All dimensions are to be checked on site. Any discrepancy in dimensions is to be reported to the architect before any work commences. The Architect's drawings and specifications over rule any other. The Structural Engineers detail drawings.
2. All construction work to comply with the international standards codes protection.
3. The PV denotes permanent ventilation and must be provided above all doors and windows where indicated.
4. All walls less than 200mm thick are to be reinforced with hoop iron sheet every alternate course.
5. All reinforced concrete works to be done according to structural detail drawings.

No:	Date:	Description:
REVISION		

Implemented by:



Client:



PROPOSED CONSTRUCTION OF
SECONDARY SCHOOL UNDER SETS II
PROJECT.

Drawing Title:
ELEVATIONS

SCALE: AS
DATE: SHOWN
DRAWN BY: JUNE 2023
Abdirazak Dahir.
REVIEWED BY:

Sheet No
05/27 A3

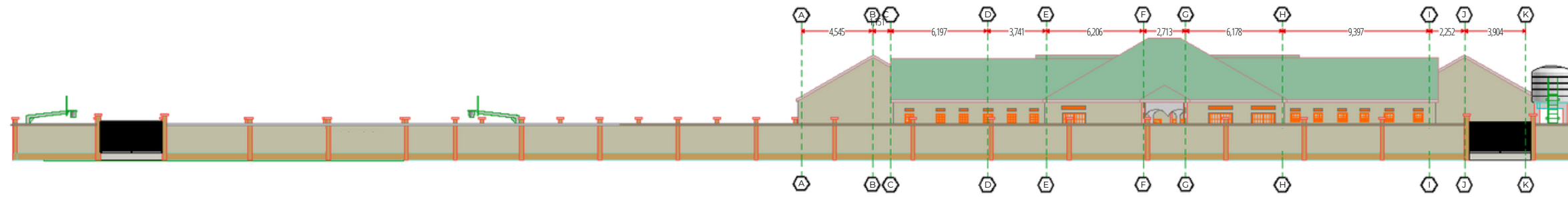

Front Elevation- E-01

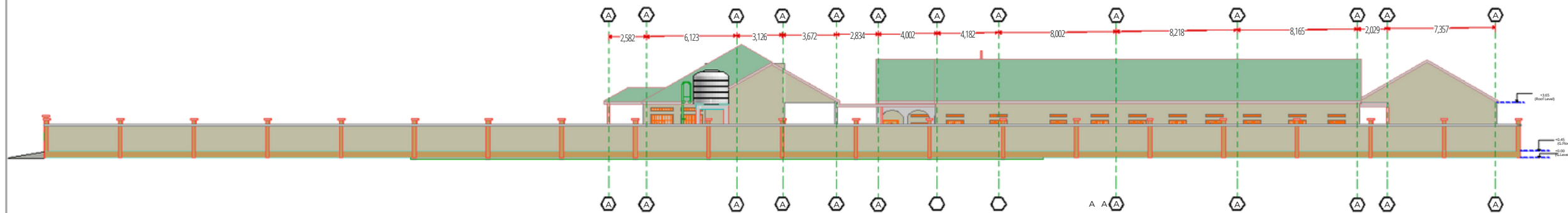

Right side Elevation -E-02

Notes

1. All dimensions are to be checked on site. Any discrepancy in dimensions is to be reported to the architect before any work commences. The Architect's drawings and specifications over rule any other. The Structural Engineers detail drawings.
2. All construction work to comply with the international standards codes protection.
3. The PV denotes permanent ventilation and must be provided above all doors and windows where indicated.
4. All walls less than 200mm thick are to be reinforced with hoop iron sheet every alternate course.
5. All reinforced concrete works to be done according to structural detail drawings

No:	Date:	Description:
REVISION		

Implemented by:



Client:



PROPOSED CONSTRUCTION OF
SECONDARY SCHOOL UNDER SETS II
PROJECT.

Drawing Title:

ELEVATIONS

SCALE: **AS SHOWN**

DATE: **JUNE 2023.**

DRAWN BY: **Abdirazak Dahir.**

REVIEWED BY:

Sheet No

06/27 A3

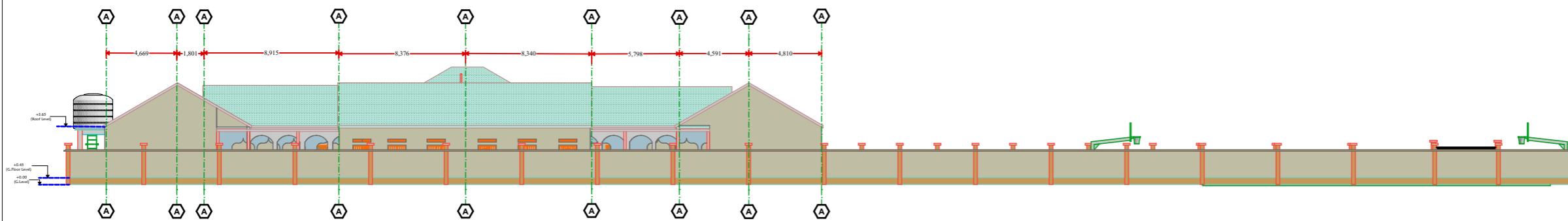

Rear Elevation- E-04

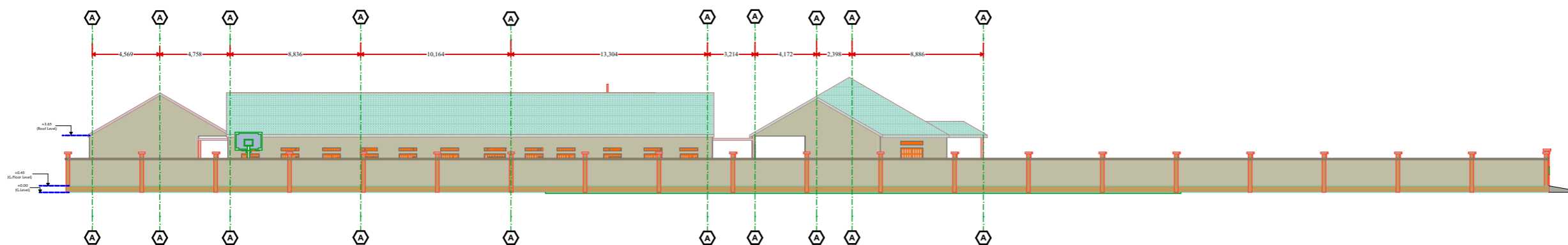

Left side Elevation- E-03

Notes

1. All dimensions are to be checked on site. Any discrepancy in dimensions is to be reported to the architect before any work commences. The Architect's drawings and specifications over rule any other. The Structural Engineers detail drawings.
2. All construction work to comply with the international standards codes protection.
3. The PV denotes permanent ventilation and must be provided above all doors and windows where indicated.
4. All walls less than 200mm thick are to be reinforced with hoop iron sheet every alternate course.
5. All reinforced concrete works to be done according to structural detail drawings.

No:	Date:	Description:
REVISION		

Implemented by:



Client:



PROPOSED CONSTRUCTION OF
SECONDARY SCHOOL UNDER SETS II
PROJECT.

Drawing Title:

SECTION VIEWS

SCALE: AS SHOWN

DATE: JUNE 2023.

DRAWN BY: Abdirazak Dahir.

REVIEWED BY:

Sheet No

07/27

A3

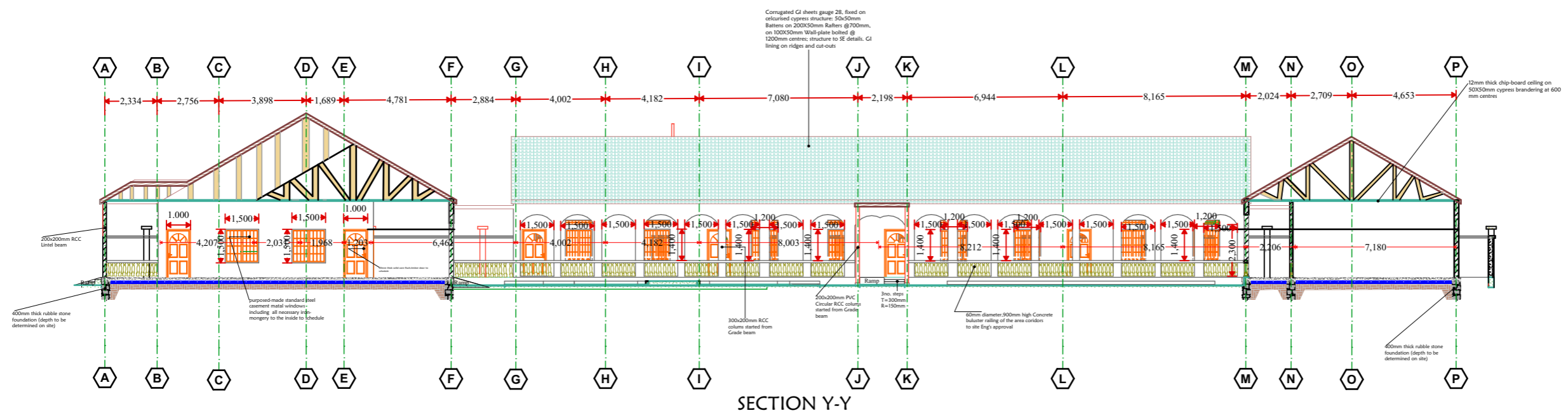
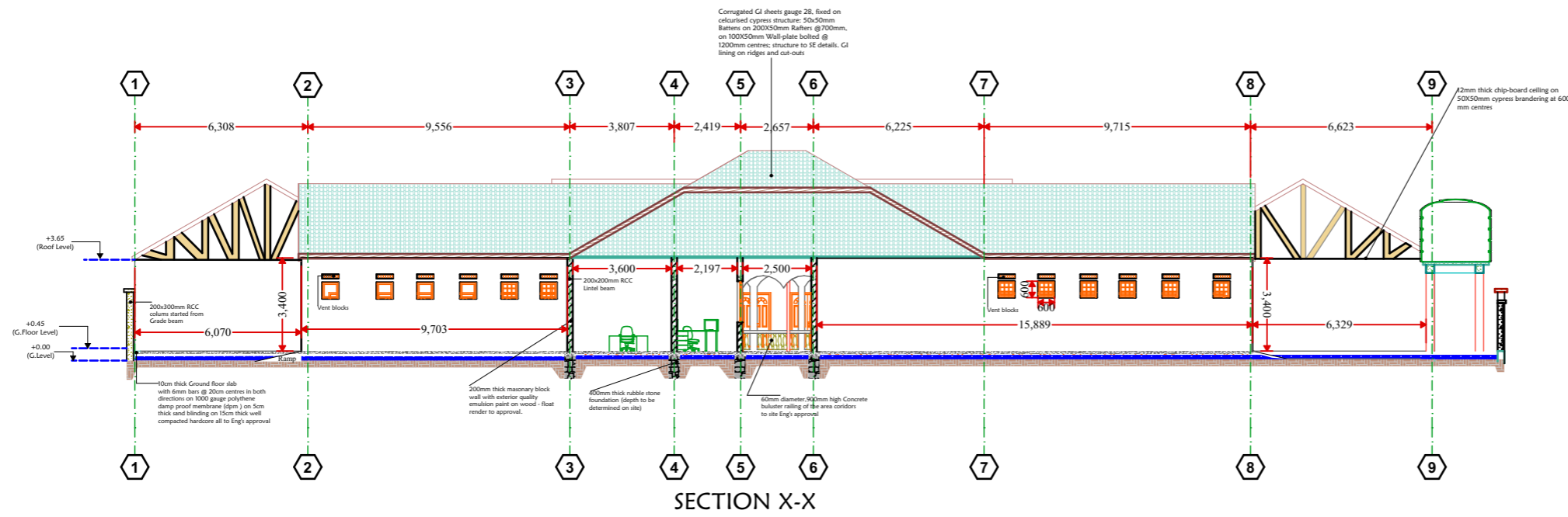

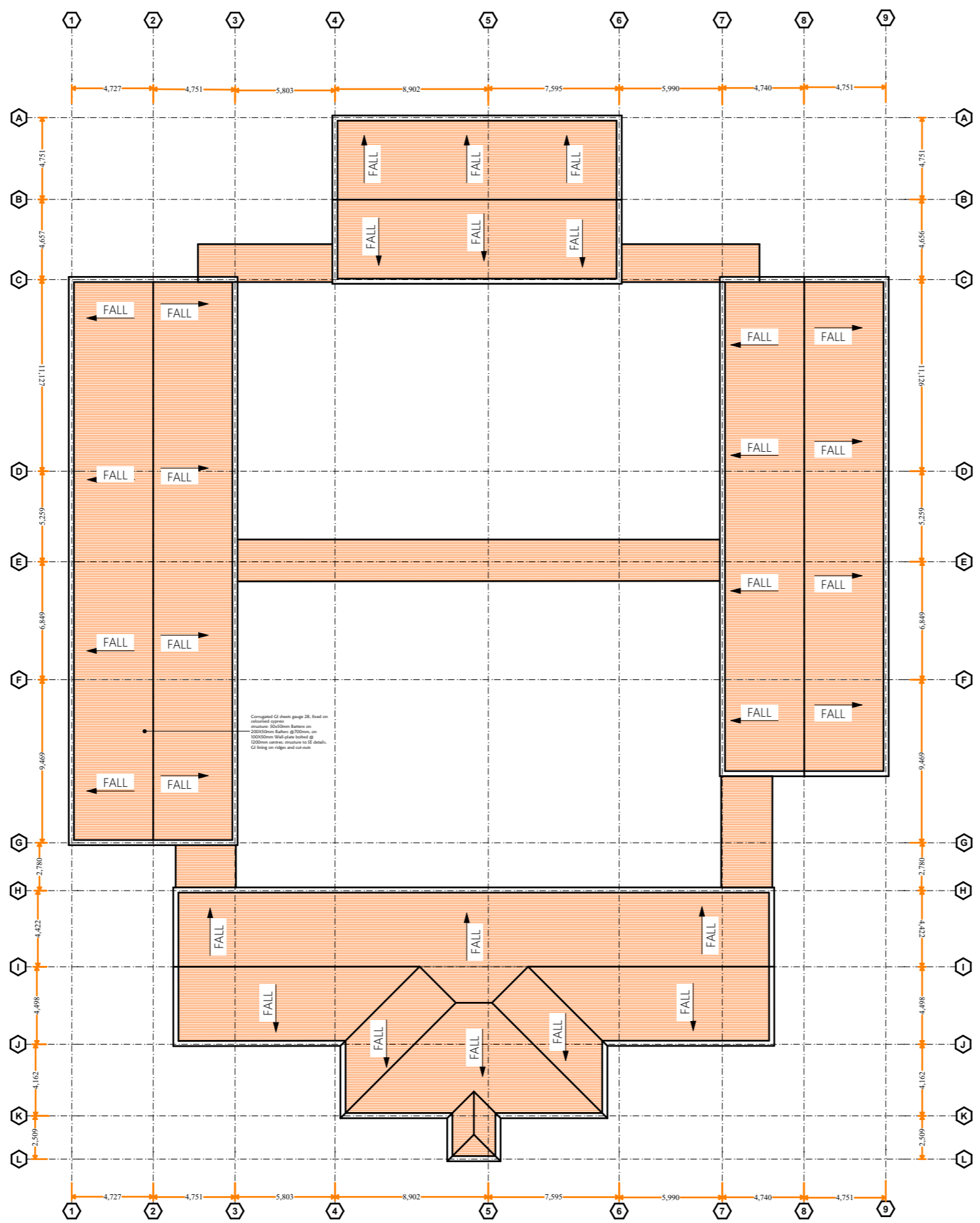

ROOF PLAN

Notes

1. All dimensions are to be checked on site. Any discrepancy in dimensions is to be reported to the architect before any work commences. The Architect's drawings and specifications over rule any other. The Structural Engineers detail drawings.
2. All construction work to comply with the international standards codes protection.
3. The PV denotes permanent ventilation and must be provided above all doors and windows where indicated.
4. All walls less than 200mm thick are to be reinforced with hoop iron sheet every alternate course.
5. All reinforced concrete works to be done according to structural detail drawings.

No:	Date:	Description:
REVISION		

Implemented by:



Client:

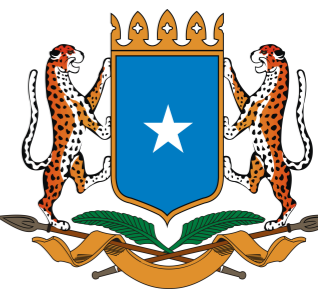

THE FEDERAL REPUBLIC OF SOMALIA

PROPOSED CONSTRUCTION OF
SECONDARY SCHOOL UNDER SETS II
PROJECT.

Drawing Title:
ROOF PLAN

SCALE: **AS SHOWN**
DATE: **JUNE 2023.**
DRAWN BY: **Abdirazak Dahir.**
REVIEWED BY:

Sheet No
08/27 A3

Notes

1. All dimensions are to be checked on site. Any discrepancy in dimensions is to be reported to the architect before any work commences. The Architect's drawings and specifications over rule any other. The Structural Engineers detail drawings.
2. All construction work to comply with the international standards codes protection.
3. The PV denotes permanent ventilation and must be provided above all doors and windows where indicated.
4. All walls less than 200mm thick are to be reinforced with hoop iron sheet every alternate course.
5. All reinforced concrete works to be done according to structural detail drawings

No:	Date:	Description:
REVISION		

Implemented by:



Client:



THE FEDERAL REPUBLIC OF SOMALIA

PROPOSED CONSTRUCTION OF
SECONDARY SCHOOL UNDER SETS II
PROJECT.

Drawing Title:

TRUSS LAYOUT

SCALE: **AS SHOWN**

DATE: **JUNE 2023.**

DRAWN BY: **Abdirazak Dahir.**

REVIEWED BY:

Sheet No

09/27 A3

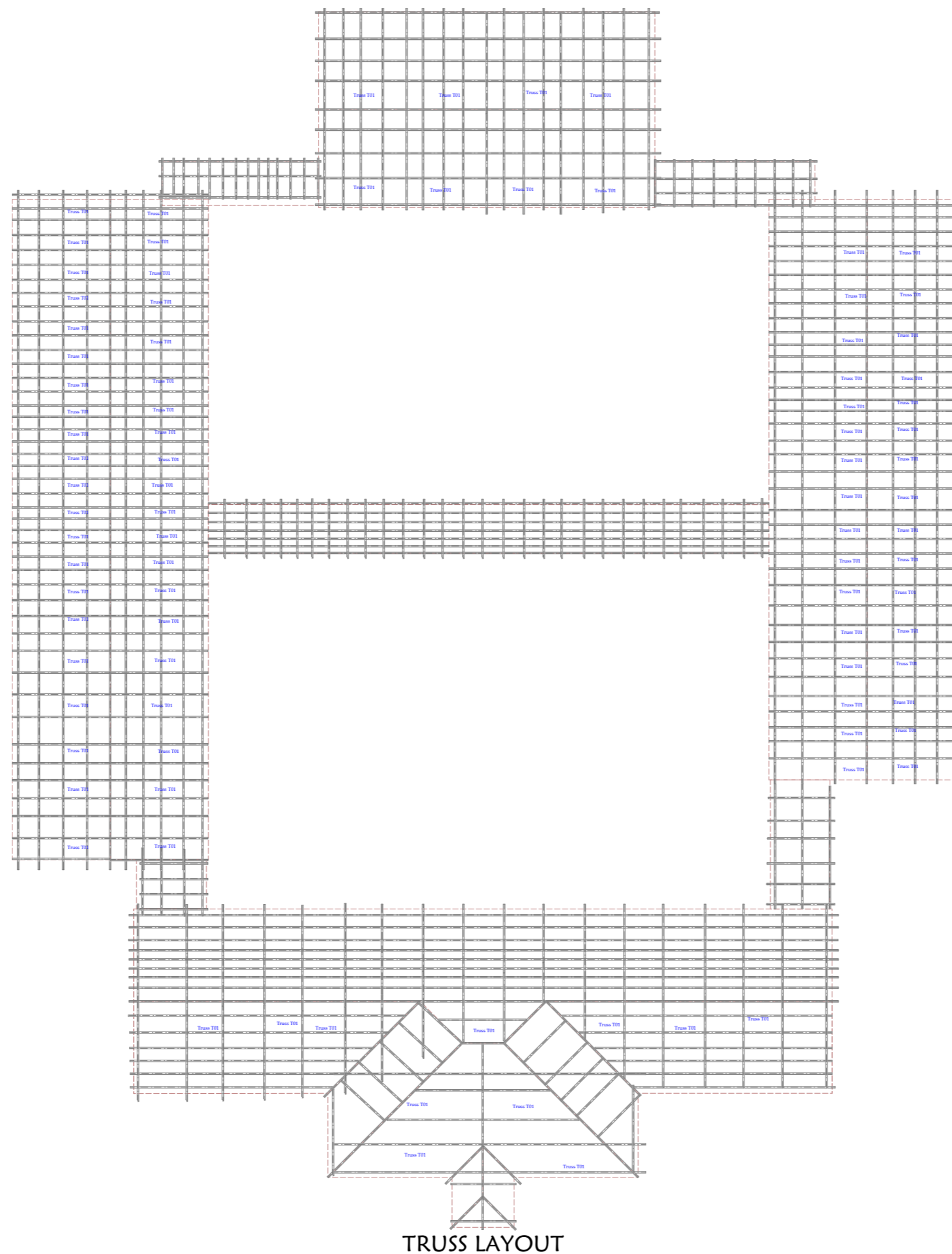

TRUSS LAYOUT

Notes

1. All dimensions are to be checked on site. Any discrepancy in dimensions is to be reported to the architect before any work commences. The Architect's drawings and specifications over rule any other. The Structural Engineers detail drawings.

2. All construction work to comply with the international standards codes protection.

3. The PV denotes permanent ventilation and must be provided above all doors and windows where indicated.

4. All walls less than 200mm thick are to be reinforced with hoop iron sheet every alternate course.

5. All reinforced concrete works to be done according to structural detail drawings

No:	Date:	Description:
REVISION		

Implemented by:



Client:

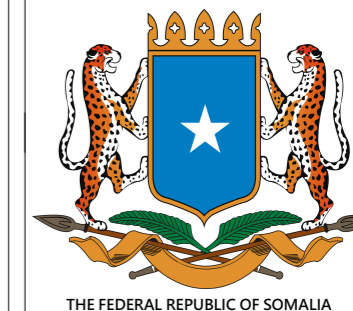

PROPOSED CONSTRUCTION OF SECONDARY SCHOOL UNDER SETS II PROJECT.

Drawing Title:

TRUSS DETAIL

SCALE: **AS SHOWN**

DATE: **JUNE 2023.**

DRAWN BY: **Abdirazak Dahir.**

REVIEWED BY:

Sheet No

10/27 A3

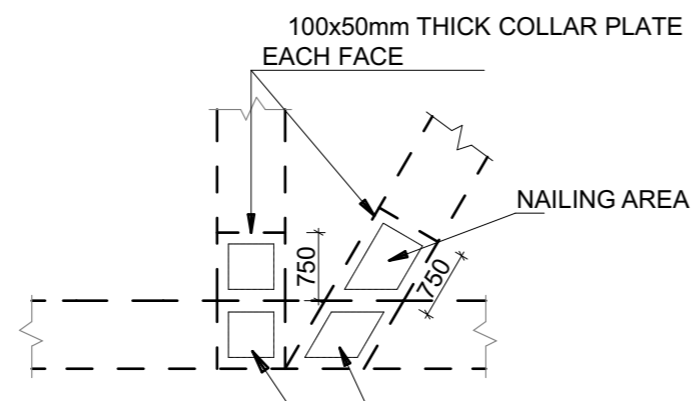

DETAIL 'C'
(SCALE 1:20)

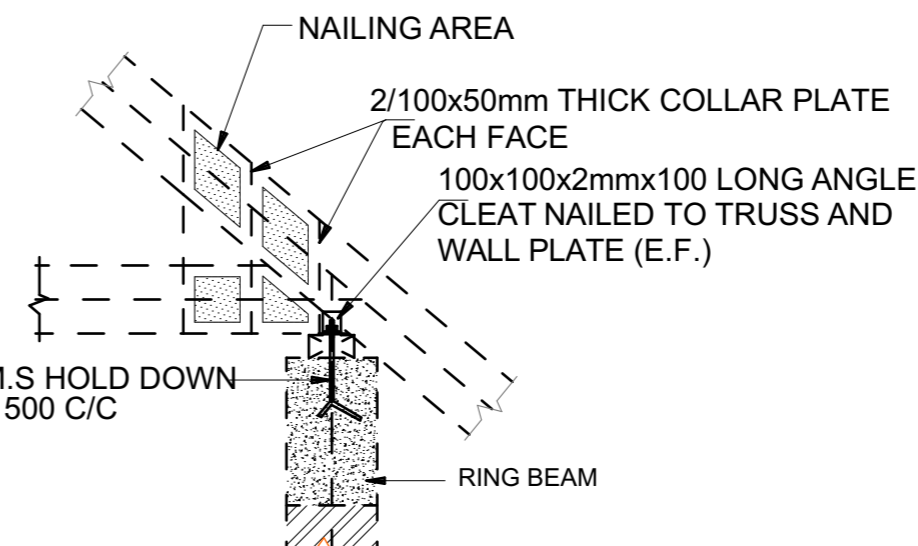

DETAIL 'B'
(SCALE 1:20)

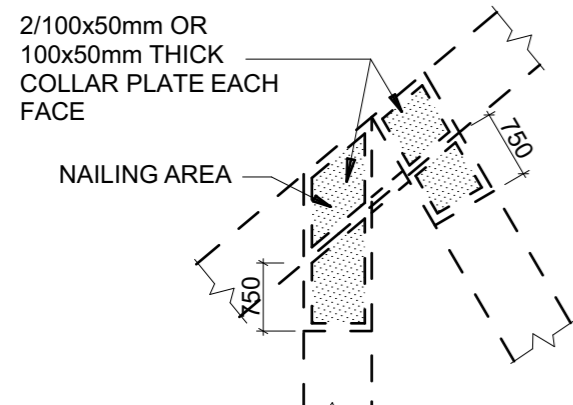

DETAIL 'A'
(SCALE 1:20)

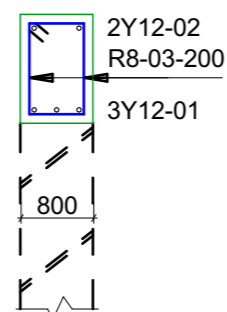

300x200 RB1
(SCALE 1:25)

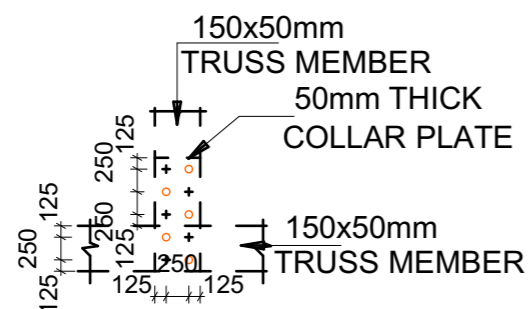

TYPICAL NAILING PATTERN
(SCALE 1:20)

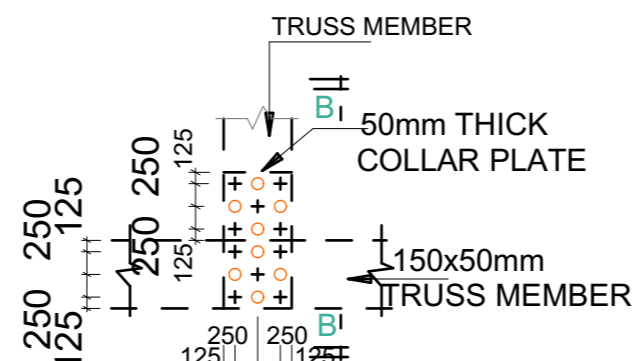

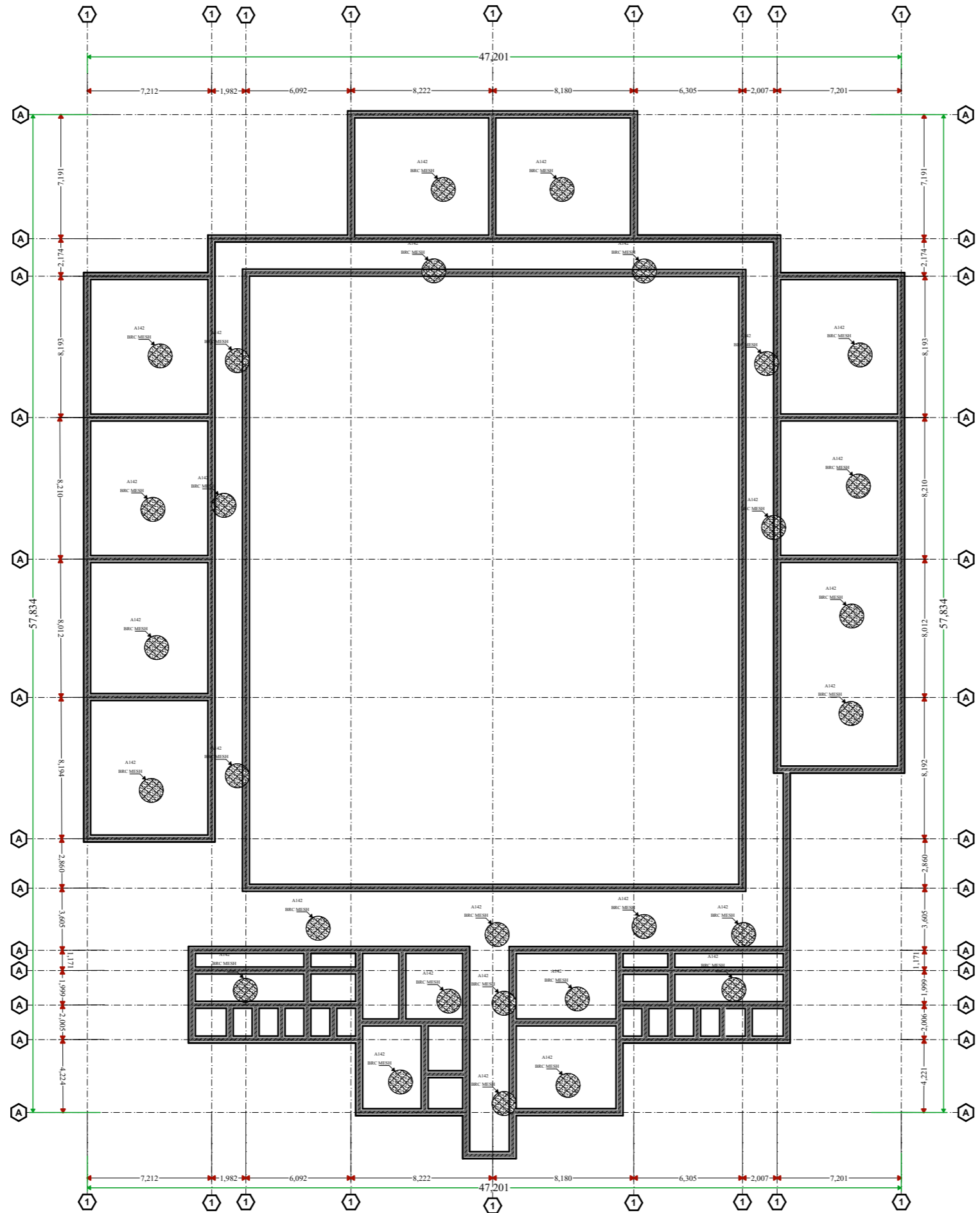

FOUNDATION PLAN

Notes

1. All dimensions are to be checked on site. Any discrepancy in dimensions is to be reported to the architect before any work commences. The Architect's drawings and specifications over rule any other. The Structural Engineers detail drawings.
2. All construction work to comply with the international standards codes protection.
3. The PV denotes permanent ventilation and must be provided above all doors and windows where indicated.
4. All walls less than 200mm thick are to be reinforced with hoop iron sheet every alternate course.
5. All reinforced concrete works to be done according to structural detail drawings

No:	Date:	Description:
REVISION		

Implemented by:



Client:



THE FEDERAL REPUBLIC OF SOMALIA

PROPOSED CONSTRUCTION OF
SECONDARY SCHOOL UNDER SETS II
PROJECT.

Drawing Title:
FOUNDATION

SCALE: **AS SHOWN**
 DATE: **JUNE 2023.**
 DRAWN BY: **Abdirazak Dahir.**
 REVIEWED BY:

Sheet No
11/27 A3

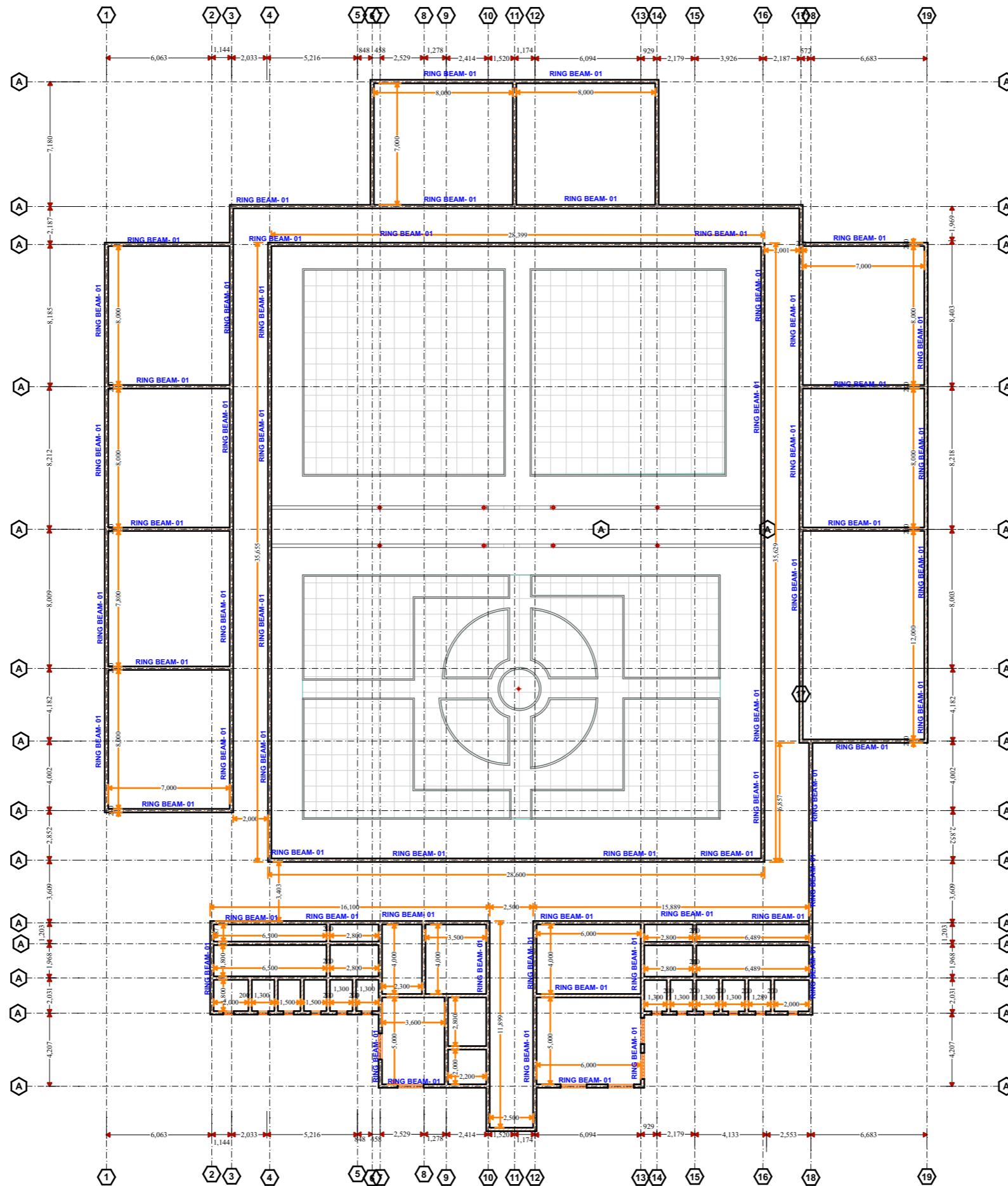

RING BEAM LAYOUT PLAN

Notes

1. All dimensions are to be checked on site. Any discrepancy in dimensions is to be reported to the architect before any work commences. The Architect's drawings and specifications over rule any other. The Structural Engineers detail drawings.
2. All construction work to comply with the international standards codes protection.
3. The PV denotes permanent ventilation and must be provided above all doors and windows where indicated.
4. All walls less than 200mm thick are to be reinforced with hoop iron sheet every alternate course.
5. All reinforced concrete works to be done according to structural detail drawings

No:	Date:	Description:
REVISION		

Implemented by:



Client:



PROPOSED CONSTRUCTION OF
SECONDARY SCHOOL UNDER SETS II
PROJECT.

Drawing Title:

RING BEAM

SCALE: **AS SHOWN**

DATE: **JUNE 2023.**

DRAWN BY: **Abdirazak Dahir.**

REVIEWED BY:

Sheet No

12/27 A3

Notes

1. All dimensions are to be checked on site. Any discrepancy in dimensions is to be reported to the architect before any work commences. The Architect's drawings and specifications over rule any other. The Structural Engineers detail drawings.

2. All construction work to comply with the international standards codes protection.

3. The PV denotes permanent ventilation and must be provided above all doors and windows where indicated.

4. All walls less than 200mm thick are to be reinforced with hoop iron sheet every alternate course.

5. All reinforced concrete works to be done according to structural detail drawings

No:	Date:	Description:
REVISION		

Implemented by:



Client:

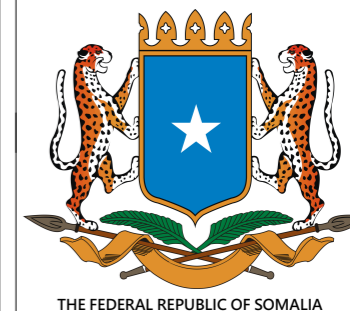

PROPOSED CONSTRUCTION OF SECONDARY SCHOOL UNDER SETS II PROJECT.

Drawing Title:

ELECTRICAL PLAN

SCALE: **AS SHOWN**

DATE: **JUNE 2023.**

DRAWN BY: **Abdirazak Dahir.**

REVIEWED BY:

Sheet No

13/27 A3

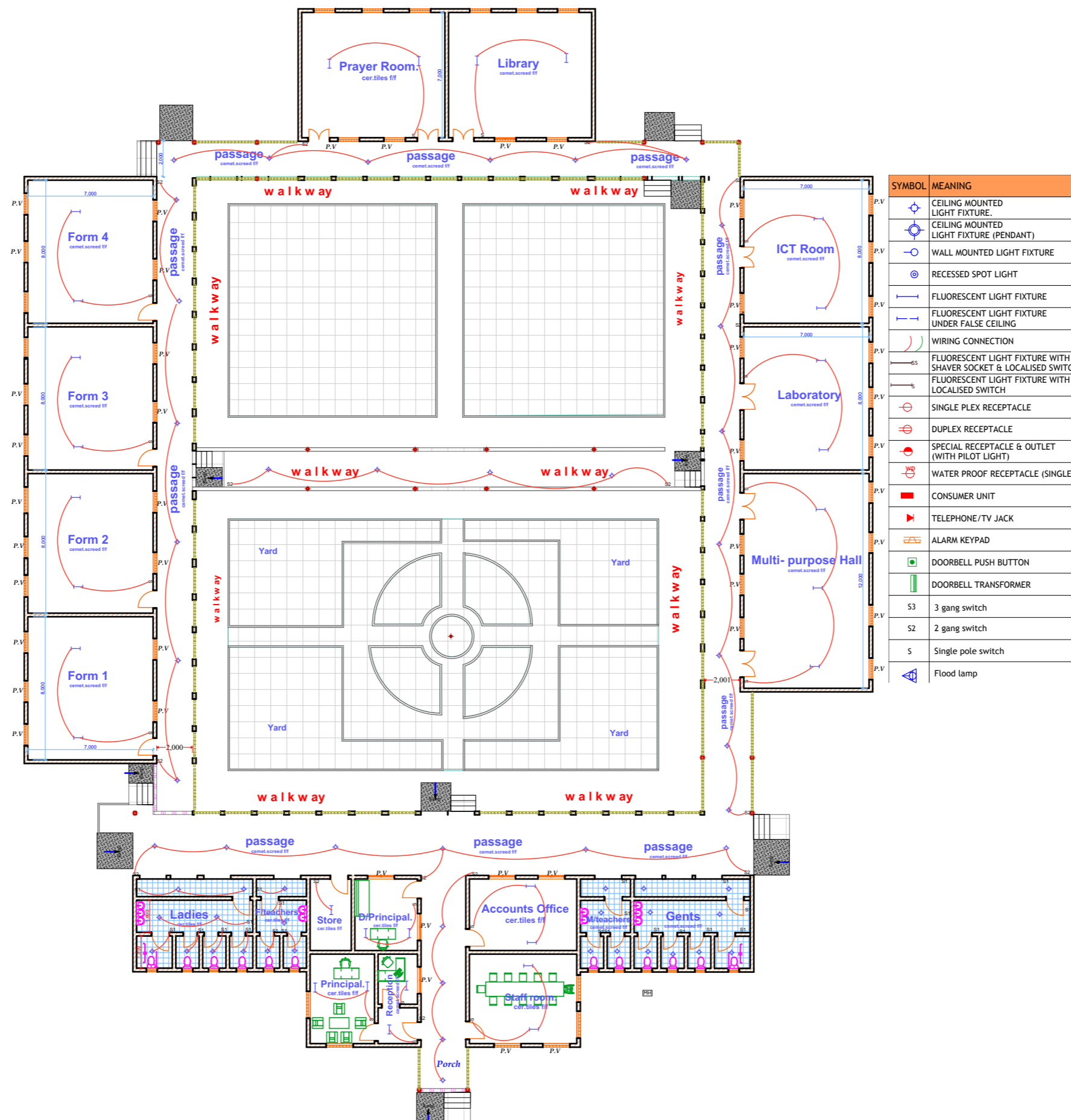

Electrical Plan

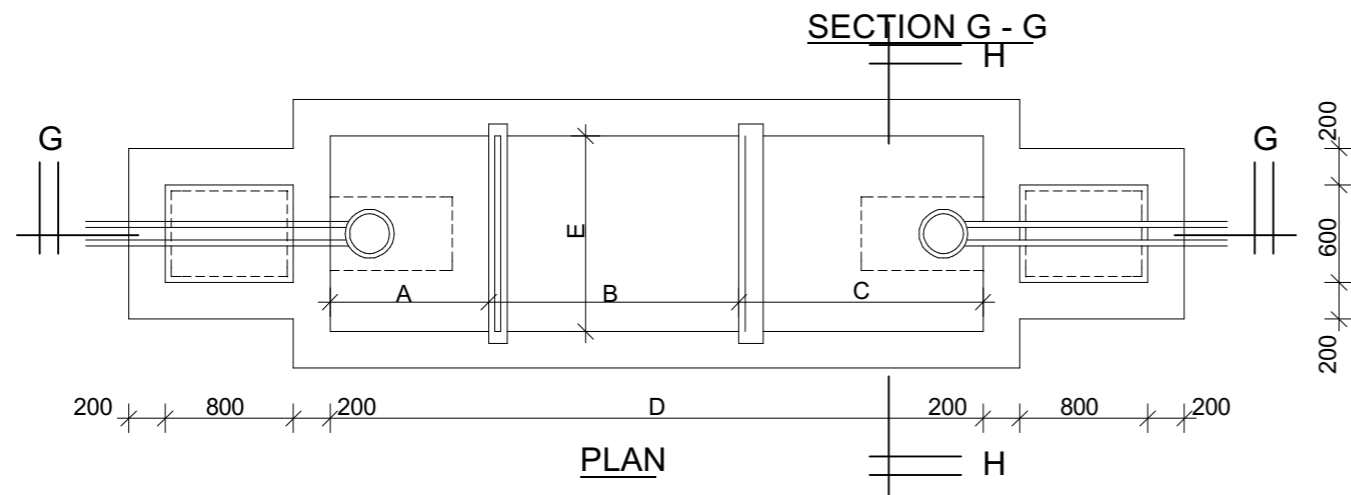
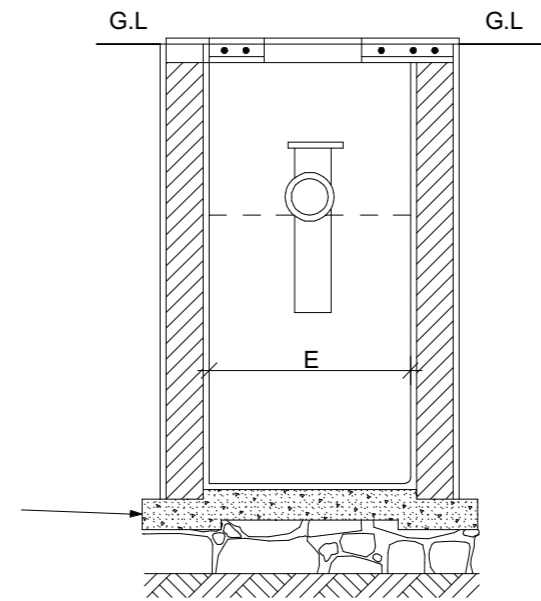
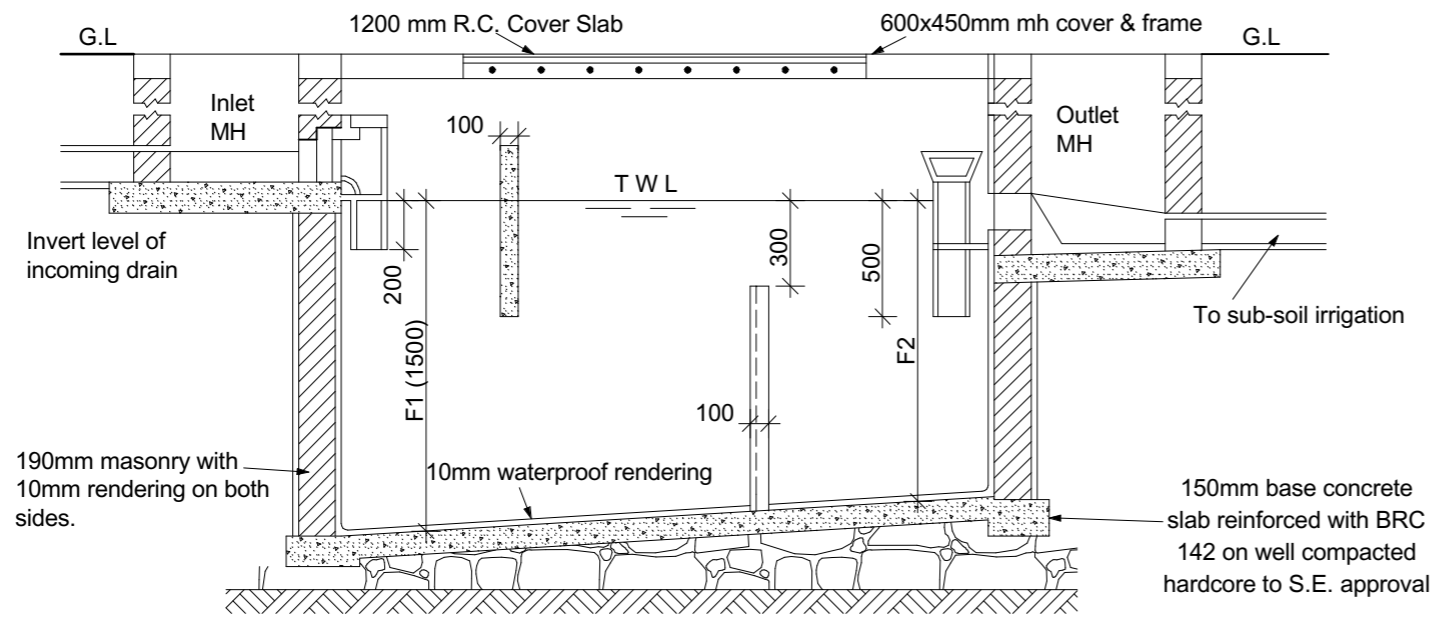

TYPE	CAPACITY IN LITRES	No. OF PERSONS	DESLUDGING INTERVAL (YRS)	DIMENSIONS IN MM						
				A	B	C	D	E	F1	F2
A	3000	10	2	800	1000	1000	3000	800	1200	1400
B	6000	20	2	800	1400	1200	3600	1400	1500	1400
C	9000	30	2	800	1400	1200	3600	1800	1500	1400
D	12000	40	2	800	1600	1400	4000	2000	1500	1300
E	15000	50	2	800	1600	1400	4000	2400	1500	1200
F	24000	100	2	800	2100	1900	5000	2400	2000	1500
G	37000	150	2	800	2400	2100	5500	2800	2400	1500
H	54000	200	2	800	2600	2400	6000	3000	3000	1500

NOTES

Cover slab to be reinforced with 10mm dia. bar at 100mm c/c (conc. 20 / 20 mix 1:2:4)

Base slab to be conc. class mix 1:3:6

Outlet and inlet pipes to be 100mm dia. cast iron.

Scum baffle to be 100mm thick reinforced with 2 No 100mm at both ends conc 80(20)

Dividing wall to be 100mm thick conc. class 20(20) reinforced with weld mesh No. 65.

Notes

- All dimensions are to be checked on site. Any discrepancy in dimensions is to be reported to the architect before any work commences. The Architect's drawings and specifications over rule any other. the Structural Engineers detail drawings.
- All construction work to comply with the international standards codes protection.
- The PV denotes permanent ventilation and must be provided above all doors and windows where indicated.
- All walls less than 200mm thick are to be reinforced with hoop iron sheet every alternate course.
- All reinforced concrete works to be done according to structural detail drawings

No:	Date:	Description:
REVISION		

Implemented by:



CISP
COMITATO INTERNAZIONALE
PER LO SVILUPPO DEI POPOLI

Client:



THE FEDERAL REPUBLIC OF SOMALIA

PROPOSED CONSTRUCTION OF
SECONDARY SCHOOL UNDER SETS II
PROJECT.

Drawing Title:
SEPTIC TANK

SCALE: **AS SHOWN**

DATE: **JUNE 2023.**

DRAWN BY: **Abdirazak Dahir.**

REVIEWED BY:

Sheet No
14/27 A3

Notes

1. All dimensions are to be checked on site. Any discrepancy in dimensions is to be reported to the architect before any work commences. The Architect's drawings and specifications over rule any other. The Structural Engineers detail drawings.
2. All construction work to comply with the international standards codes protection.
3. The PV denotes permanent ventilation and must be provided above all doors and windows where indicated.
4. All walls less than 200mm thick are to be reinforced with hoop iron sheet every alternate course.
5. All reinforced concrete works to be done according to structural detail drawings

No:	Date:	Description:
REVISION		

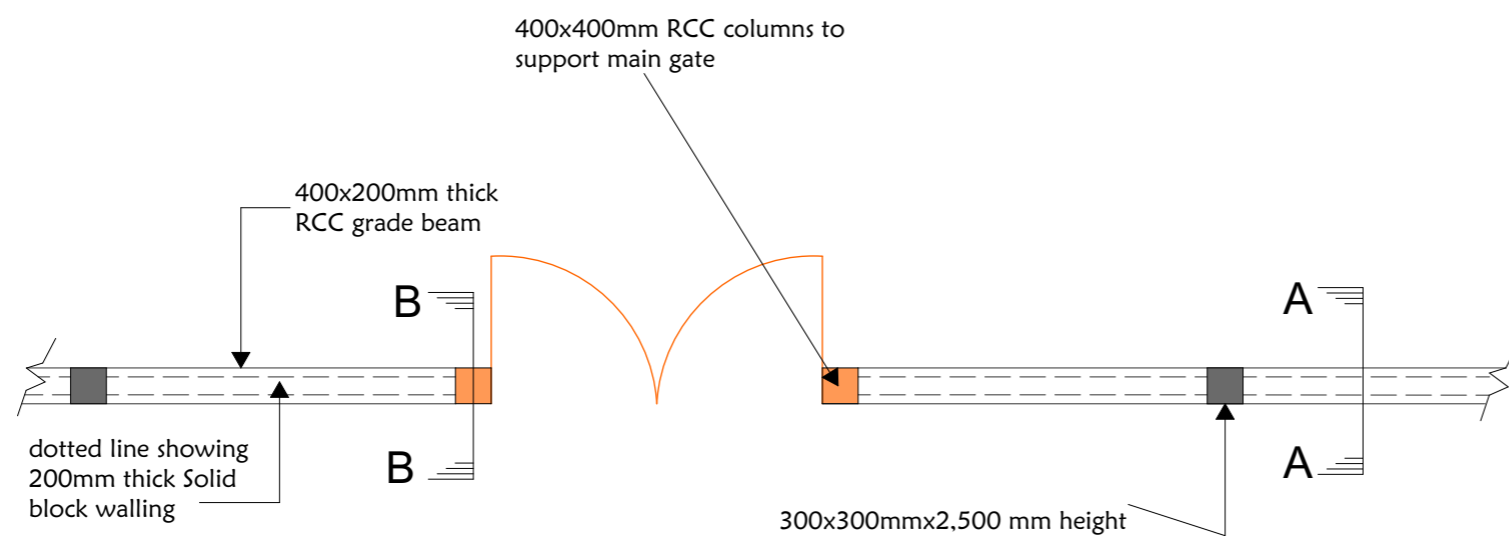

BOUNDARY WALL
-FOUNDATION LAYOUT-

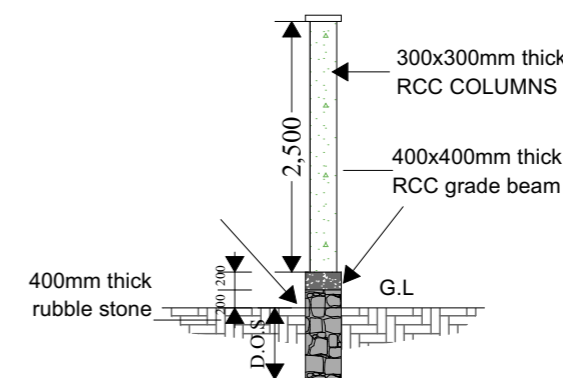

SECTION A-A

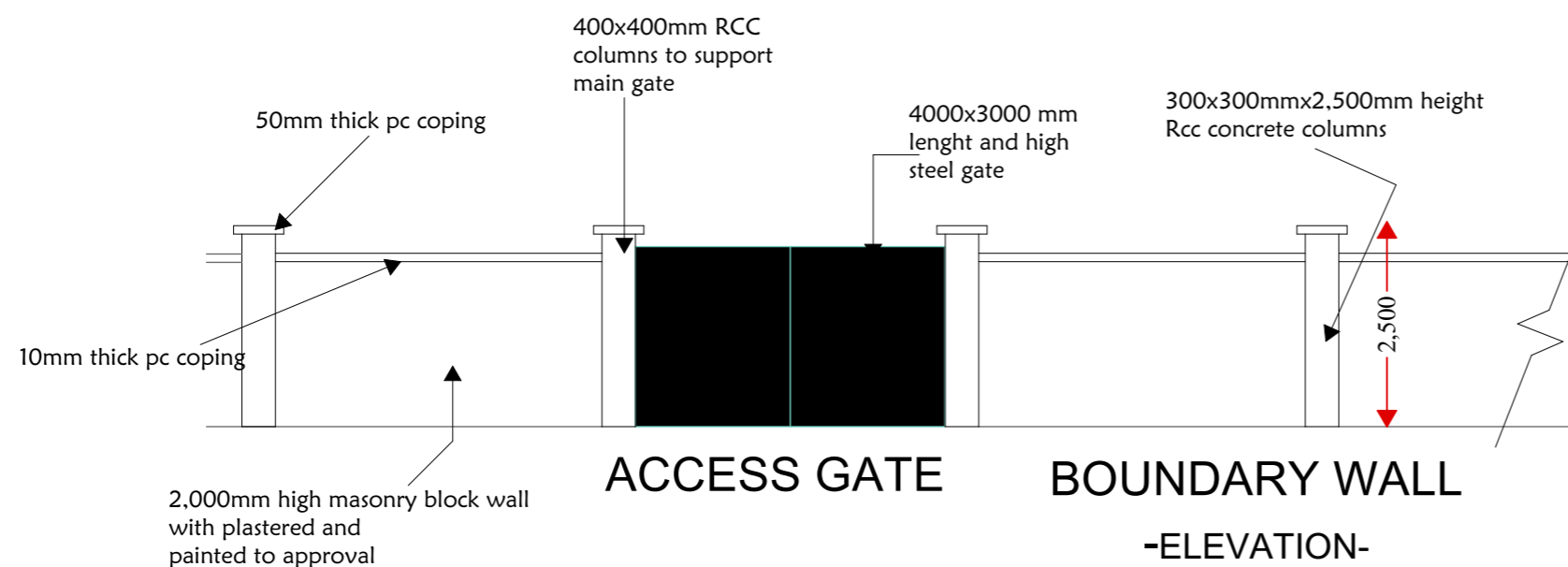

ACCESS GATE BOUNDARY WALL
-ELEVATION-

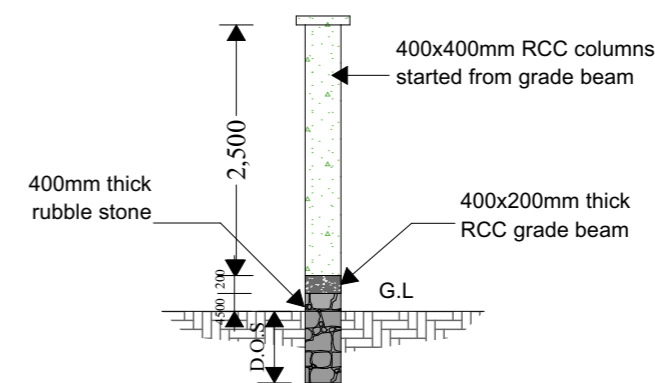

SECTION B-B

D.O.S.
DETERMINED ON SITE MINIMUM 1000MM
DEEP

Implemented by:



Client:



PROPOSED CONSTRUCTION OF
SECONDARY SCHOOL UNDER SETS II
PROJECT.

Drawing Title:

BOUNDARY WALL

SCALE: **AS SHOWN**

DATE: **JUNE 2023.**

DRAWN BY: **Abdirazak Dahir.**

REVIEWED BY:

Sheet No

15/27 A3

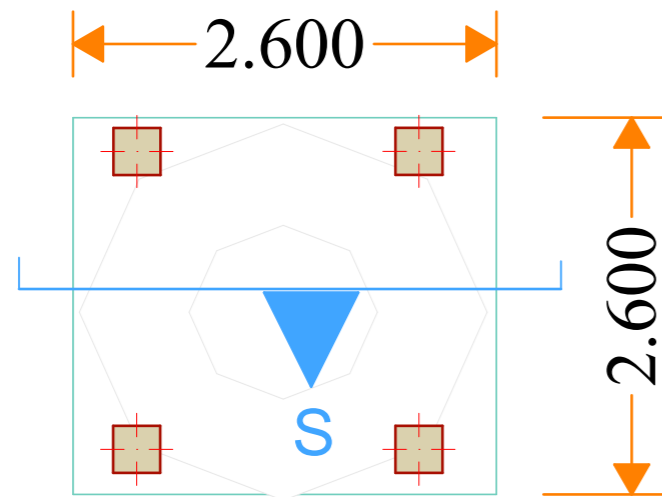

**Floor plan.
Elevated water tank.**

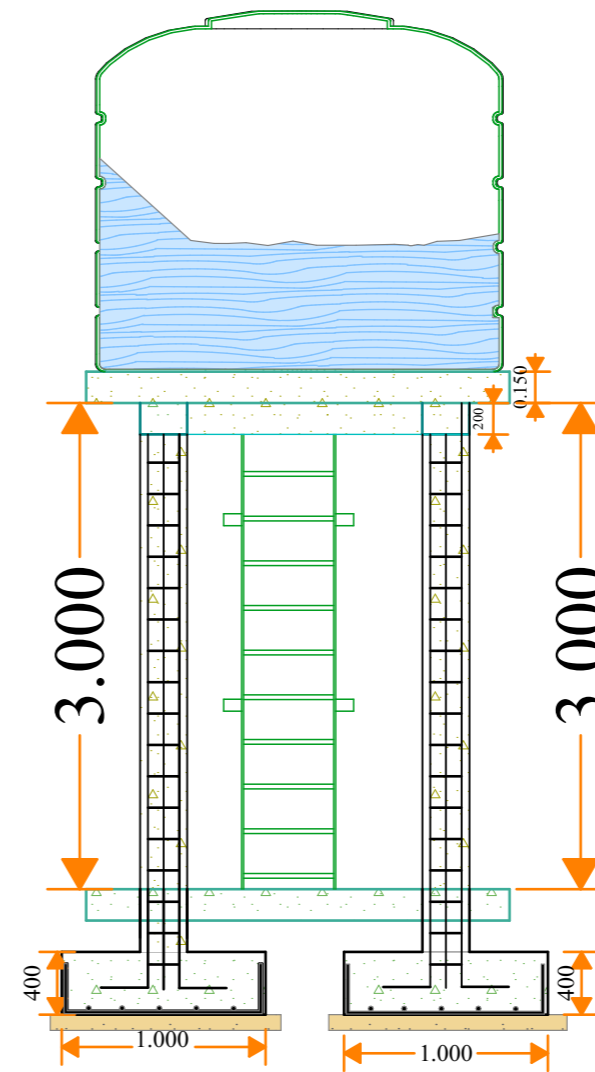

Section

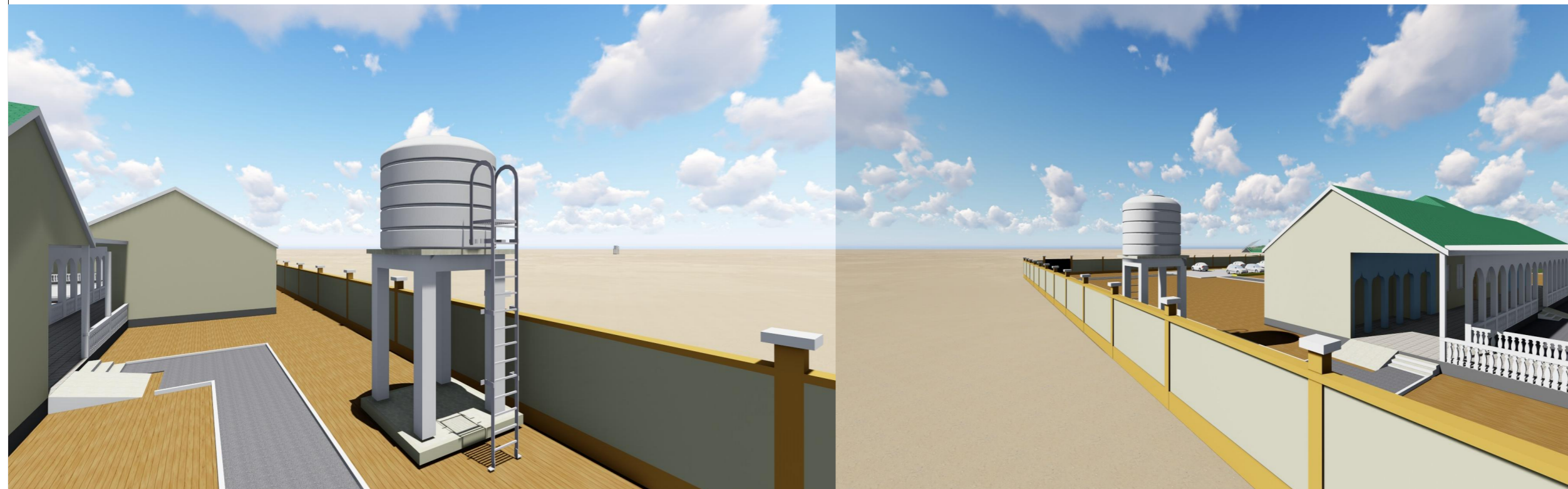

Notes

1. All dimensions are to be checked on site. Any discrepancy in dimensions is to be reported to the architect before any work commences. The Architect's drawings and specifications over rule any other. The Structural Engineers detail drawings.
2. All construction work to comply with the international standards codes protection.
3. The PV denotes permanent ventilation and must be provided above all doors and windows where indicated.
4. All walls less than 200mm thick are to be reinforced with hoop iron sheet every alternate course.
5. All reinforced concrete works to be done according to structural detail drawings

No:	Date:	Description:
REVISION		

Implemented by:



Client:



PROPOSED CONSTRUCTION OF
SECONDARY SCHOOL UNDER SETS II
PROJECT.

Drawing Title:
**ELEVATOR
WATER TANK.**

SCALE: **AS SHOWN**

DATE: **JUNE 2023.**

DRAWN BY: **Abdirazak Dahir.**

REVIEWED BY:

Sheet No

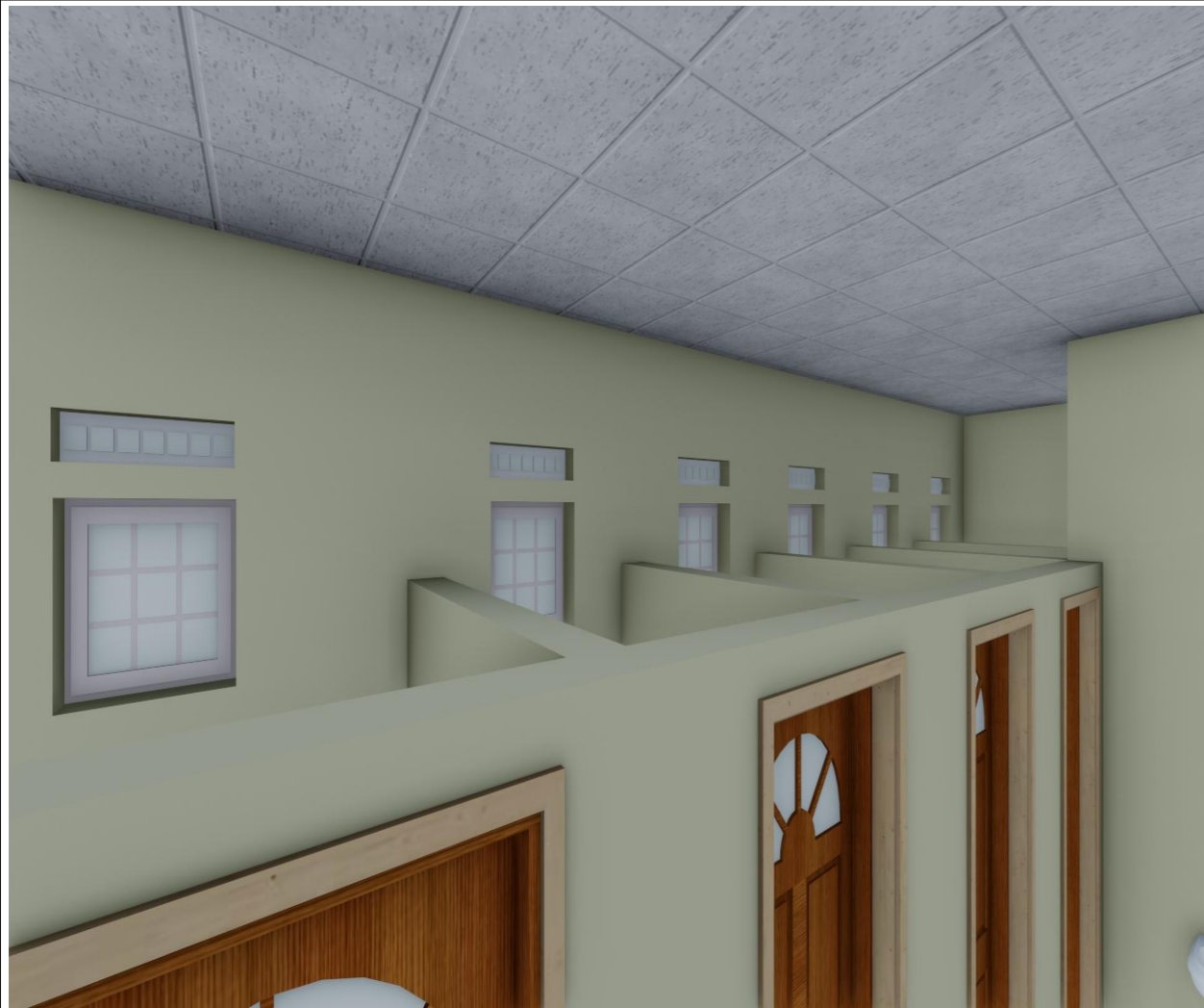

Notes

1. All dimensions are to be checked on site. Any discrepancy in dimensions is to be reported to the architect before any work commences. The Architect's drawings and specifications over rule any other. The Structural Engineers detail drawings.
2. All construction work to comply with the international standards codes protection.
3. The PV denotes permanent ventilation and must be provided above all doors and windows where indicated.
4. All walls less than 200mm thick are to be reinforced with hoop iron sheet every alternate course.
5. All reinforced concrete works to be done according to structural detail drawings

No:	Date:	Description:
REVISION		

Implemented by:



Client:



PROPOSED CONSTRUCTION OF
SECONDARY SCHOOL UNDER SETS II
PROJECT.

Drawing Title:

LATRINES

SCALE: **AS SHOWN**

DATE: **JUNE 2023.**

DRAWN BY: **Abdirazak Dahir.**

REVIEWED BY:

Sheet No



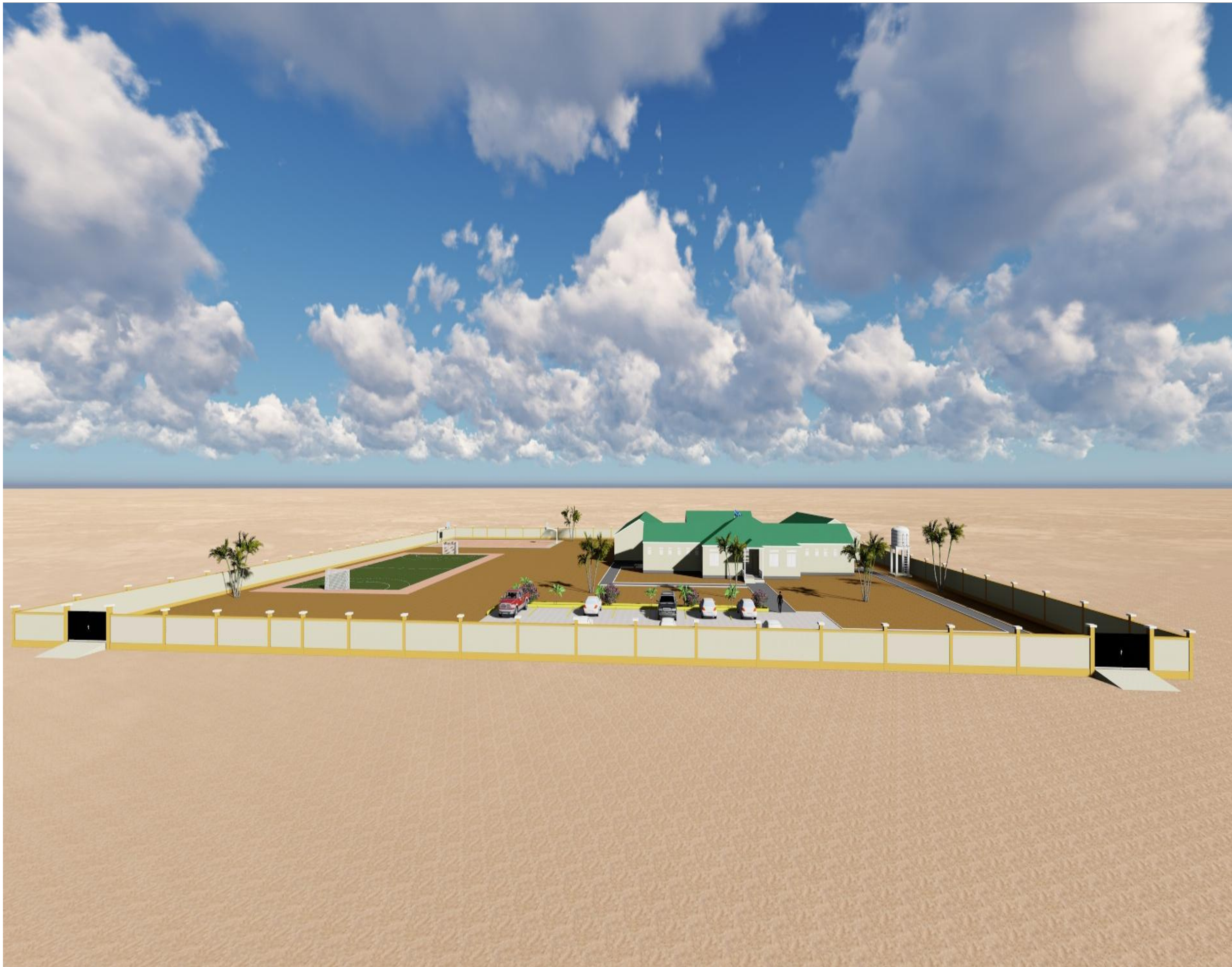

Notes

1. All dimensions are to be checked on site. Any discrepancy in dimensions is to be reported to the architect before any work commences. The Architect's drawings and specifications over rule any other, the Structural Engineers detail drawings.
2. All construction work to comply with the international standards codes protection.
3. The PV denotes permanent ventilation and must be provided above all doors and windows where indicated.
4. All walls less than 200mm thick are to be reinforced with hoop iron sheet every alternate course.
5. All reinforced concrete works to be done according to structural detail drawings

No:	Date:	Description:
REVISION		

Implemented by:



CISP
COMITATO INTERNAZIONALE
PER LO SVILUPPO DEI POPOLI

Client:

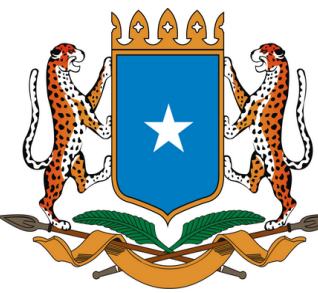

THE FEDERAL REPUBLIC OF SOMALIA

PROPOSED CONSTRUCTION OF
SECONDARY SCHOOL UNDER SETS II
PROJECT.

Drawing Title:
3D 01

SCALE: AS
DATE: SHOWN
DRAWN BY: JUNE 2023
Abdirazak Dahir.
REVIEWED BY:

Sheet No
16/27 A3



Notes

1. All dimensions are to be checked on site. Any discrepancy in dimensions is to be reported to the architect before any work commences. The Architect's drawings and specifications over rule any other, the Structural Engineers detail drawings.
2. All construction work to comply with the international standards codes protection.
3. The PV denotes permanent ventilation and must be provided above all doors and windows where indicated.
4. All walls less than 200mm thick are to be reinforced with hoop iron sheet every alternate course.
5. All reinforced concrete works to be done according to structural detail drawings

No:	Date:	Description:
REVISION		

Implemented by:



Client:



PROPOSED CONSTRUCTION OF
SECONDARY SCHOOL UNDER SETS II
PROJECT.

Drawing Title:

3D 02

SCALE: **AS SHOWN**

DATE: **JUNE 2023.**

DRAWN BY: **Abdirazak Dahir.**

REVIEWED BY:

Sheet No

17/27 A3



Notes

1. All dimensions are to be checked on site. Any discrepancy in dimensions is to be reported to the architect before any work commences. The Architect's drawings and specifications over rule any other. The Structural Engineers detail drawings.
2. All construction work to comply with the international standards codes protection.
3. The PV denotes permanent ventilation and must be provided above all doors and windows where indicated.
4. All walls less than 200mm thick are to be reinforced with hoop iron sheet every alternate course.
5. All reinforced concrete works to be done according to structural detail drawings.

No:	Date:	Description:
REVISION		

Implemented by:



CISP
COMITATO INTERNAZIONALE
PER LO SVILUPPO DEI POPOLI

Client:



THE FEDERAL REPUBLIC OF SOMALIA

PROPOSED CONSTRUCTION OF
SECONDARY SCHOOL UNDER SETS II
PROJECT.

Drawing Title:
3D-03

SCALE: **AS SHOWN**
DATE: **JUNE 2023.**
DRAWN BY: **Abdirazak Dahir.**
REVIEWED BY:

Sheet No
18/27 A3



Notes

1. All dimensions are to be checked on site. Any discrepancy in dimensions is to be reported to the architect before any work commences. The Architect's drawings and specifications over rule any other. The Structural Engineers detail drawings.
2. All construction work to comply with the international standards codes protection.
3. The PV denotes permanent ventilation and must be provided above all doors and windows where indicated.
4. All walls less than 200mm thick are to be reinforced with hoop iron sheet every alternate course.
5. All reinforced concrete works to be done according to structural detail drawings.

No:	Date:	Description:
REVISION		

Implemented by:



Client:



PROPOSED CONSTRUCTION OF
SECONDARY SCHOOL UNDER SETS II
PROJECT.

Drawing Title:

3D 04

SCALE: **AS SHOWN**

DATE: **JUNE 2023.**

DRAWN BY: **Abdirazak Dahir.**

REVIEWED BY:

Sheet No

19/27 A3

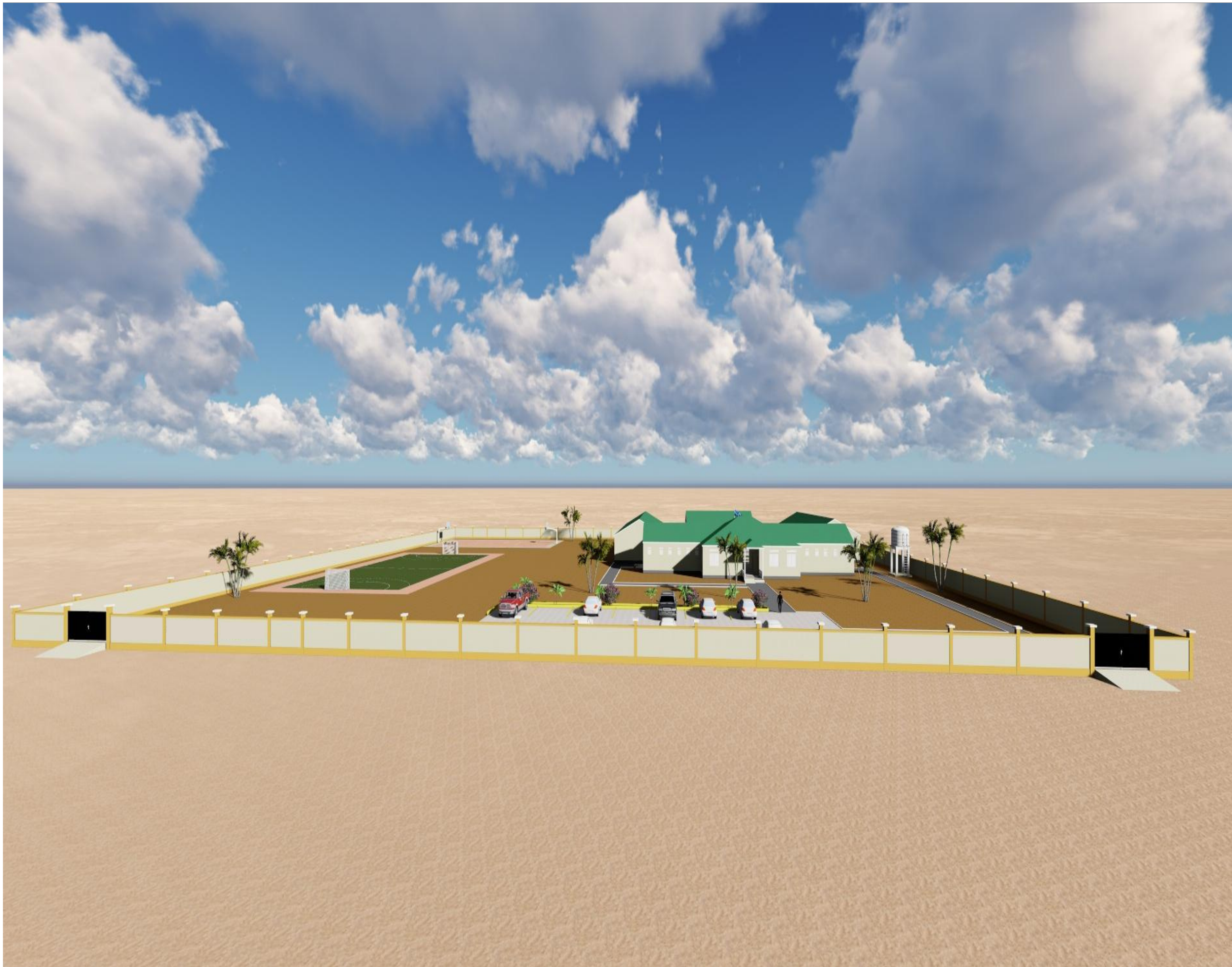

Notes

1. All dimensions are to be checked on site. Any discrepancy in dimensions is to be reported to the architect before any work commences. The Architect's drawings and specifications over rule any other, the Structural Engineers detail drawings.
2. All construction work to comply with the international standards codes protection.
3. The PV denotes permanent ventilation and must be provided above all doors and windows where indicated.
4. All walls less than 200mm thick are to be reinforced with hoop iron sheet every alternate course.
5. All reinforced concrete works to be done according to structural detail drawings

No:	Date:	Description:
REVISION		

Implemented by:



CISP
COMITATO INTERNAZIONALE
PER LO SVILUPPO DEI POPOLI

Client:

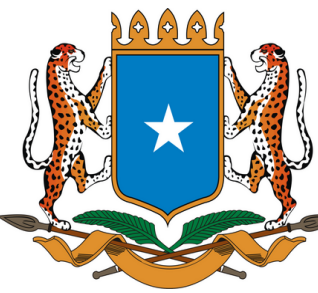

THE FEDERAL REPUBLIC OF SOMALIA

PROPOSED CONSTRUCTION OF
SECONDARY SCHOOL UNDER SETS II
PROJECT.

Drawing Title:
3D 01

SCALE: AS
DATE: SHOWN
DRAWN BY: JUNE 2023
Abdirazak Dahir.
REVIEWED BY:

Sheet No
16/27 A3

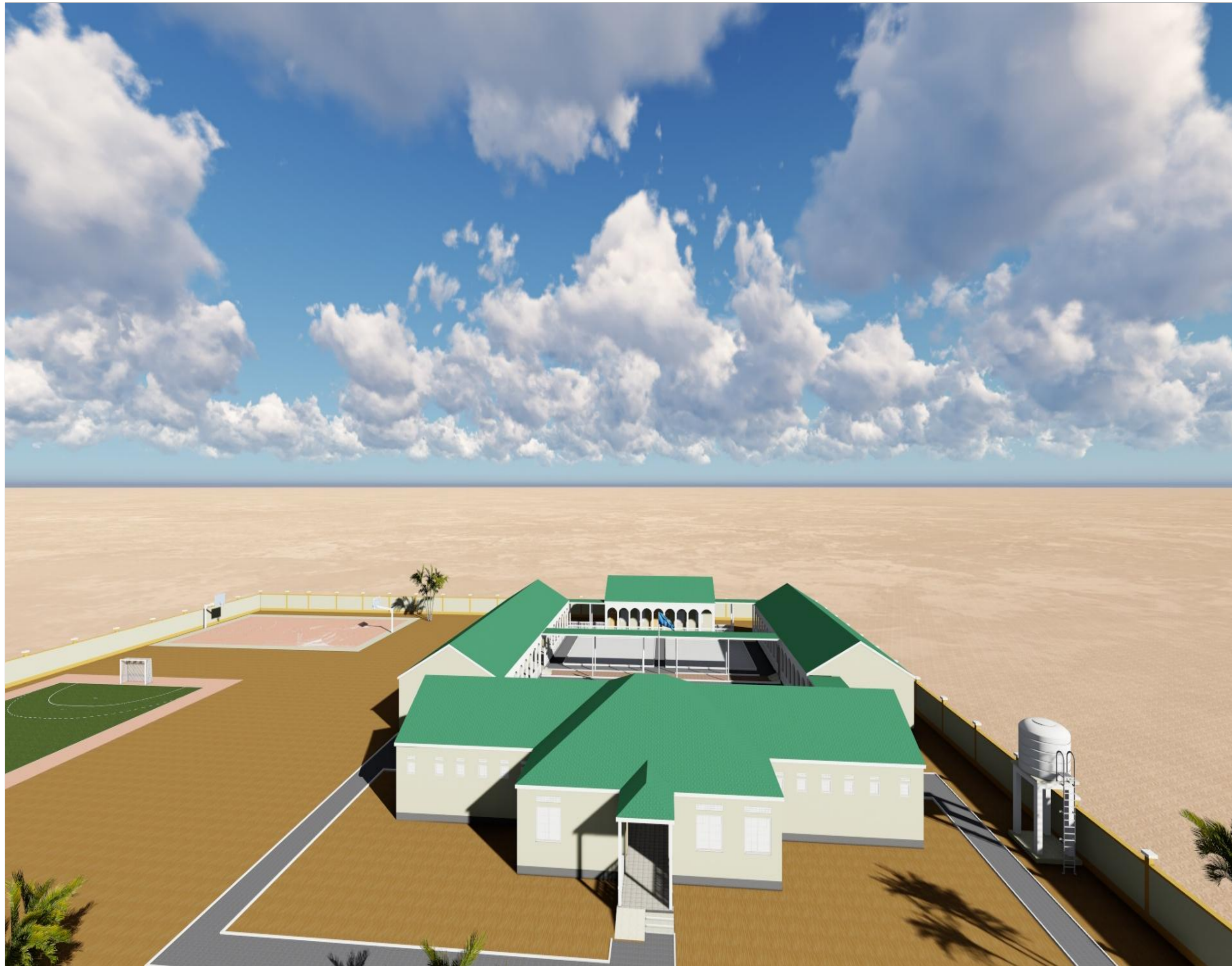

Notes

1. All dimensions are to be checked on site. Any discrepancy in dimensions is to be reported to the architect before any work commences. The Architect's drawings and specifications over rule any other. The Structural Engineers detail drawings.
2. All construction work to comply with the international standards codes protection.
3. The PV denotes permanent ventilation and must be provided above all doors and windows where indicated.
4. All walls less than 200mm thick are to be reinforced with hoop iron sheet every alternate course.
5. All reinforced concrete works to be done according to structural detail drawings.

No:	Date:	Description:
REVISION		

Implemented by:



Client:



PROPOSED CONSTRUCTION OF
SECONDARY SCHOOL UNDER SETS II
PROJECT.

Drawing Title:

3D 06

SCALE: AS SHOWN

DATE: JUNE 2023.

DRAWN BY: Abdirazak Dahir.

REVIEWED BY:

Sheet No

21/27 A3



Notes

1. All dimensions are to be checked on site. Any discrepancy in dimensions is to be reported to the architect before any work commences. The Architect's drawings and specifications over rule any other. The Structural Engineers detail drawings.
2. All construction work to comply with the international standards codes protection.
3. The PV denotes permanent ventilation and must be provided above all doors and windows where indicated.
4. All walls less than 200mm thick are to be reinforced with hoop iron sheet every alternate course.
5. All reinforced concrete works to be done according to structural detail drawings.

No:	Date:	Description:
REVISION		

Implemented by:



Client:



PROPOSED CONSTRUCTION OF
SECONDARY SCHOOL UNDER SETS II
PROJECT.

Drawing Title:

3D 07

SCALE: AS SHOWN

DATE: JUNE 2023.

DRAWN BY: Abdirazak Dahir.

REVIEWED BY:

Sheet No

22/27 A3

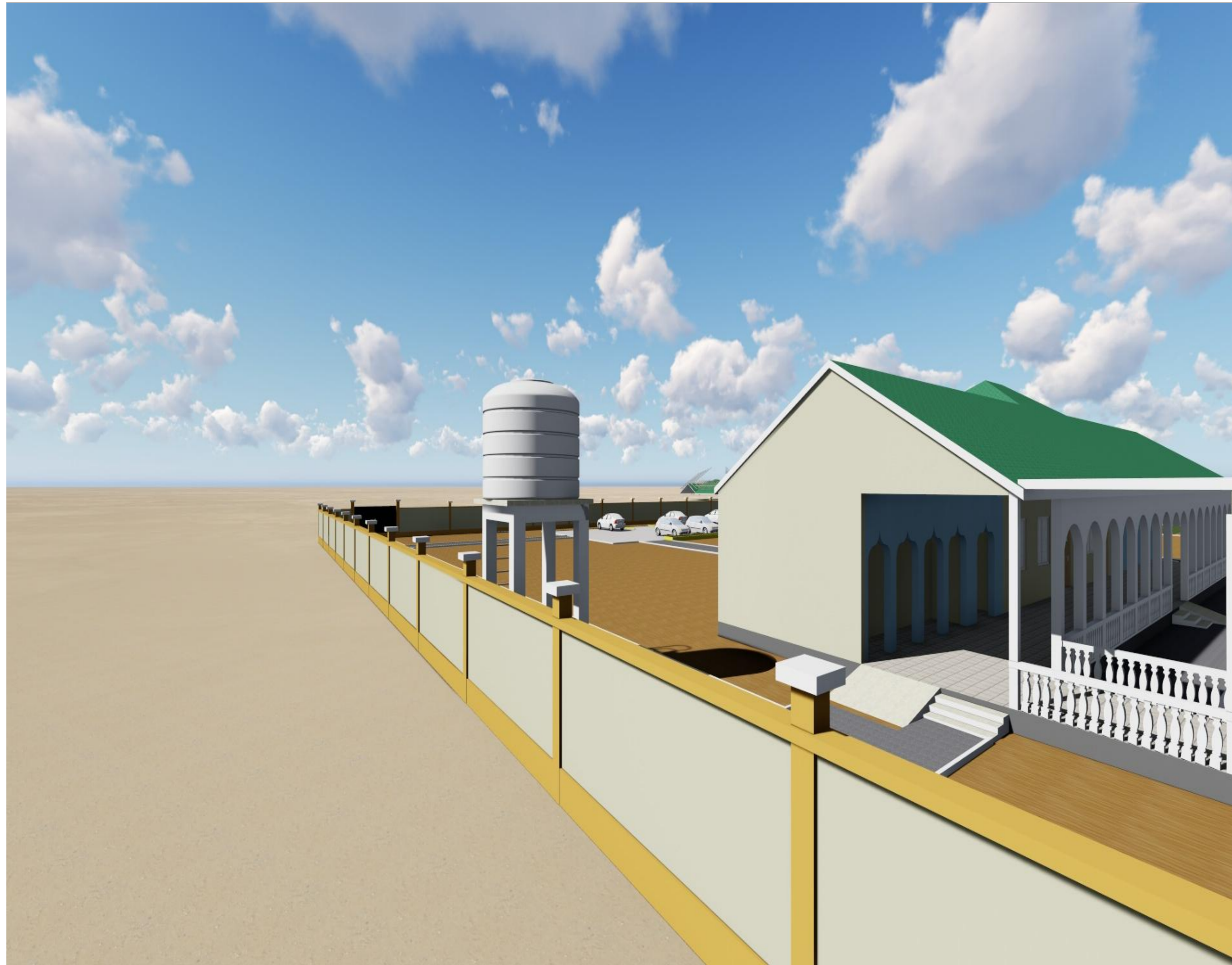

Notes

1. All dimensions are to be checked on site. Any discrepancy in dimensions is to be reported to the architect before any work commences. The Architect's drawings and specifications over rule any other. The Structural Engineers detail drawings.
2. All construction work to comply with the international standards codes protection.
3. The PV denotes permanent ventilation and must be provided above all doors and windows where indicated.
4. All walls less than 200mm thick are to be reinforced with hoop iron sheet every alternate course.
5. All reinforced concrete works to be done according to structural detail drawings

No:	Date:	Description:
REVISION		

Implemented by:



Client:



PROPOSED CONSTRUCTION OF
SECONDARY SCHOOL UNDER SETS II
PROJECT.

Drawing Title:

SCALE: **AS SHOWN**

DATE: **JUNE 2023.**

DRAWN BY: **Abdirazak Dahir.**

REVIEWED BY:

Sheet No

23/27 A3



Notes

1. All dimensions are to be checked on site. Any discrepancy in dimensions is to be reported to the architect before any work commences. The Architect's drawings and specifications over rule any other. The Structural Engineers detail drawings.
2. All construction work to comply with the international standards codes protection.
3. The PV denotes permanent ventilation and must be provided above all doors and windows where indicated.
4. All walls less than 200mm thick are to be reinforced with hoop iron sheet every alternate course.
5. All reinforced concrete works to be done according to structural detail drawings

No:	Date:	Description:
REVISION		

Implemented by:



Client:



PROPOSED CONSTRUCTION OF
SECONDARY SCHOOL UNDER SETS II
PROJECT.

Drawing Title:
3D 09

SCALE: **AS SHOWN**

DATE: **JUNE 2023.**

DRAWN BY: **Abdirazak Dahir.**

REVIEWED BY:

Sheet No
24/27 A3

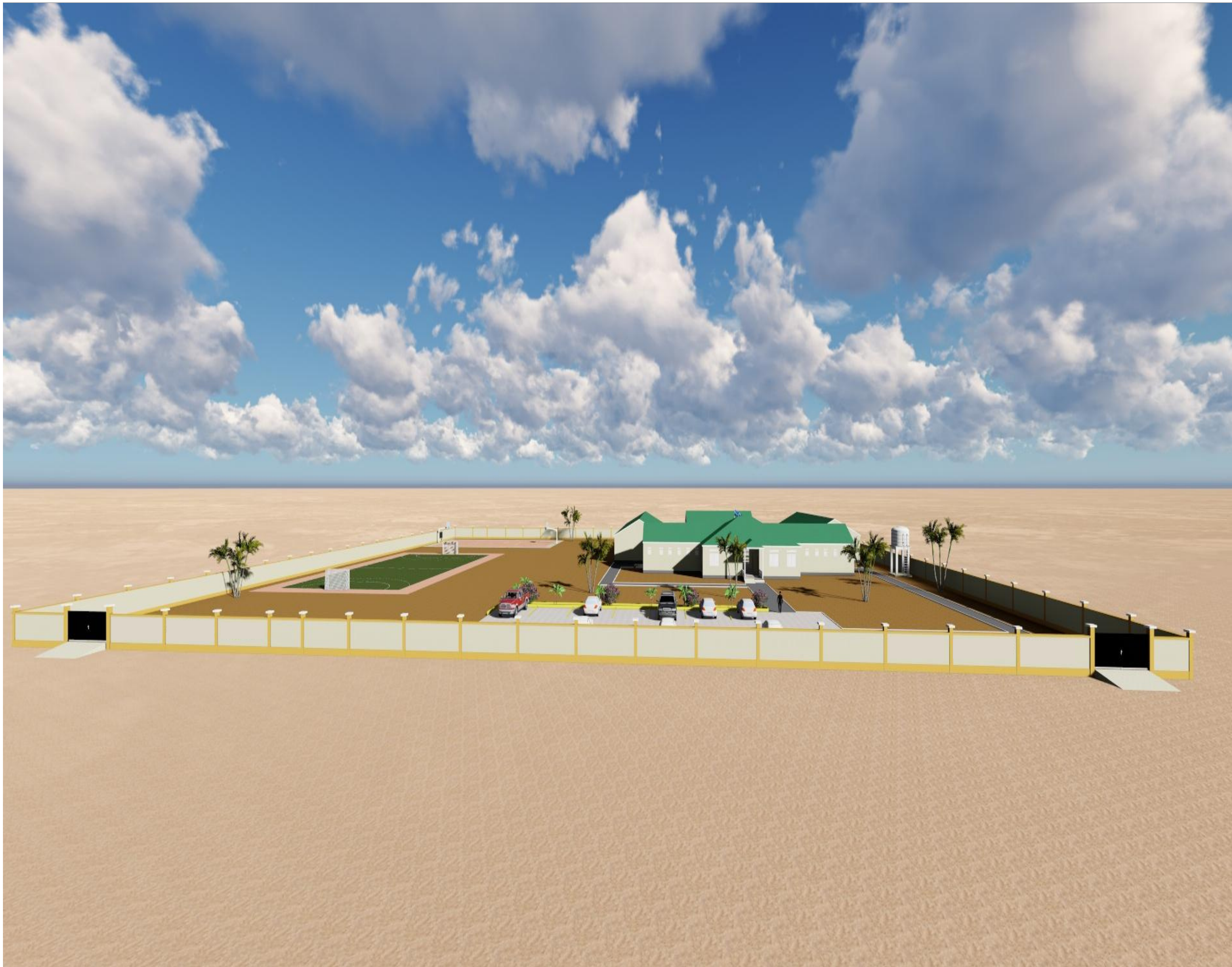

Notes

1. All dimensions are to be checked on site. Any discrepancy in dimensions is to be reported to the architect before any work commences. The Architect's drawings and specifications over rule any other, the Structural Engineers detail drawings.
2. All construction work to comply with the international standards codes protection.
3. The PV denotes permanent ventilation and must be provided above all doors and windows where indicated.
4. All walls less than 200mm thick are to be reinforced with hoop iron sheet every alternate course.
5. All reinforced concrete works to be done according to structural detail drawings

No:	Date:	Description:
REVISION		

Implemented by:



CISP
COMITATO INTERNAZIONALE
PER LO SVILUPPO DEI POPOLI

Client:

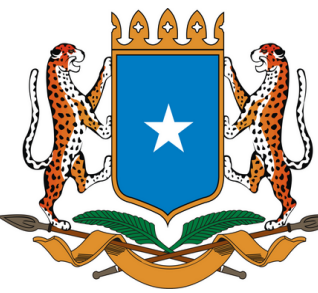

THE FEDERAL REPUBLIC OF SOMALIA

PROPOSED CONSTRUCTION OF
SECONDARY SCHOOL UNDER SETS II
PROJECT.

Drawing Title:
3D 01

SCALE: AS
DATE: SHOWN
DRAWN BY: JUNE 2023
Abdirazak Dahir.
REVIEWED BY:

Sheet No
16/27 A3



Notes

1. All dimensions are to be checked on site. Any discrepancy in dimensions is to be reported to the architect before any work commences. The Architect's drawings and specifications over rule any other. The Structural Engineers detail drawings.
2. All construction work to comply with the international standards codes protection.
3. The PV denotes permanent ventilation and must be provided above all doors and windows where indicated.
4. All walls less than 200mm thick are to be reinforced with hoop iron sheet every alternate course.
5. All reinforced concrete works to be done according to structural detail drawings

No:	Date:	Description:
REVISION		

Implemented by:



Client:



THE FEDERAL REPUBLIC OF SOMALIA

PROPOSED CONSTRUCTION OF
SECONDARY SCHOOL UNDER SETS II
PROJECT.

Drawing Title:
3D 11

SCALE: AS
DATE: SHOWN
DRAWN BY: JUNE 2023
Abdirazak Dahir.

REVIEWED BY:

Sheet No
26/27 A3



Notes

1. All dimensions are to be checked on site. Any discrepancy in dimensions is to be reported to the architect before any work commences. The Architect's drawings and specifications over rule any other, the Structural Engineers detail drawings.
2. All construction work to comply with the international standards codes protection.
3. The PV denotes permanent ventilation and must be provided above all doors and windows where indicated.
4. All walls less than 200mm thick are to be reinforced with hoop iron sheet every alternate course.
5. All reinforced concrete works to be done according to structural detail drawings

No:	Date:	Description:
REVISION		

Implemented by:



Client:

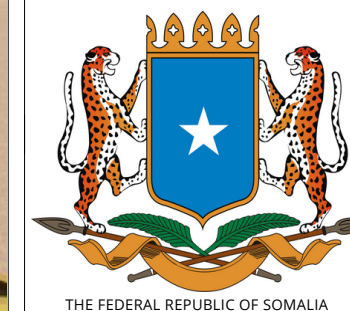

PROPOSED CONSTRUCTION OF
SECONDARY SCHOOL UNDER SETS II
PROJECT.

Drawing Title:

3D 12

SCALE: AS

DATE: SHOWN

DRAWN BY: JUNE 2023
Abdirazak Dahir.

REVIEWED BY:

Sheet No

27/27

A3